



INDIAN INSTITUTE OF MANAGEMENT LUCKNOW

SHORT NOTICE E-TENDER

for

**CREATION OF NEW MDP OFFICE AND RENOVATION OF OLD
MDP OFFICE AT INDIAN INSTITUTE OF MANAGEMENT
LUCKNOW**



INDIAN INSTITUTE OF MANAGEMENT LUCKNOW

Prabandh Nagar, IIM
Road Lucknow-226013

E-TENDER FOR
INVITING SHORT NOTICE TENDER FOR CREATION OF NEW MDP OFFICE AND
RENOVATION OF OLD MDP OFFICE AT INDIAN INSTITUTE OF MANAGEMENT
LUCKNOW.

To,

M/s

Sub: Short Notice inviting E-Tender for Creation of New MDP office and Renovation of old MDP office at IIM Lucknow

This is in reference to the advertisement published on the e-procurement & IIM Lucknow website NIT No.– IIML/PROJ/4551/2026 Date: 28.01.2026 for *Creation of New MDP office and Renovation of old MDP office at Indian Institute of Management Lucknow, Prabandh Nagar, IIM Road, Lucknow-226013.*

Online Percentage Rate E-tenders are invited from Reputed Agencies/ Contractors in a Two-Bid System (i.e. Technical Bid & Financial / Price Bid) for work mentioned above in E-mode from Contractors (Indian Nationals Firms only) and free view NIT is available on Govt. E-Procurement portal i.e. <https://eprocure.gov.in>. The firms are invited, on behalf of the Director, Indian Institute of Management, Lucknow for the above works as per the details attached. The Institute invites you to participate and to send your bids as per the attached SHORT NOTICE inviting E-TENDER.

The price Bid has been prepared on percentage rate items for overall work expenditure. So lowest cost quoted by any Bidder will be **considered as the Lowest Base Rate of the work**. Detailed qualification and work award criteria are stipulated below in this Tender Document.

Interested agencies are requested to sign in only with DSC online (new users may obtain, User-ID, password and Digital Signature). The tender documents comprise of technical bid and a price bid. It is requested to download the Tender on acceptance of terms & conditions. The all documents of this tender, Blank/ unfilled price bid to be Signed stamped, and uploaded in the technical bid. Whereas the Price Bid may be filled in the prescribed M.S. Excel Macros format with Digital signed and uploaded on the E-Portal of Govt. E-Procurement site

i.e. <https://eprocure.gov>. by using Digital Signature before the last date & time of submission as mentioned in the tender NOTICE. The credentials as listed below shall be uploaded online.

Sd/-

Signature of Tenderer

Chief Administrative Officer
For Indian Institute of Management



1.0 Memorandum

Name of work	:	Creation of New MDP office and Renovation of old MDP office at Indian Institute of Management Lucknow
Earnest Money	:	Rs. 91,500/- (Ninety one thousand FIVE hundred only)
Tender Fee	:	NIL
Total Estimated Cost	:	Approximately (Inclusive of GST): = Rs. 45,55,009/-
Period of Contract	:	45 days from date of handing over of site.
Date of issue of tender document	:	28.01.2026
Date Pre-Bid Meeting	:	30.01.2026
Last Date for submission tender document	:	03.02.2026
Date of openingof Technical Bid Opening	:	24 Hrs after the Last date and time of submission
Date of openingof Financial Bid Opening	:	The date for the opening of the financial bid will be intimated to the technically qualified bidders through the e-procurement portal.
Starting of work	:	Within 05 days from the date of the LOI issued.

Participating Tenderers are advised to visit the site before participating in the tendering process to see and clearly understand the Scope of work, Finishing and specifications requirements. Any request later for revising the rates/ scope of work/ specifications etc. on the grounds of misunderstanding by the contractor after the award of the work will not be accepted. The Technical and Financial bids should be uploaded only through the E-tendering process on CPP portal before the due date & time. If there is any query may contact on contact no. 0522-6696100

Sd/-

Chief Administrative Officer
For Indian Institute of Management Lucknow



2.0 BRIEF INFORMATION ON SCOPE OF WORK AND TIME LINES.

i. Overview:

- Presently, there is one vacant room of approx. size 18.63 m x 6.67 m which is required to be converted into new MDP office and conference room. The civil work would involve Aluminum partitions / sliding door and windows with glazing work for cabins, false ceiling work, fabrication of new work station tables, cabin tables, conference room tables, wall and floor mount cabinets, book shelf, fixing of wallpapers, fabrication of sofa set with center table, floor tiling work, painting work, making false wall partition work, wooden partition work for workstations cabins etc. The electrical work would involve complete electrical works, making Lan/ electrical points on tables and wall, false ceiling lights, fans, electrical work for provisioning of audio video work for conference room, installation of new inverter type air-conditioners etc.
- There is one room where the MDP office is functional and after handing over of New MDP office work and shifting of old office, this office will be handed over to the contractor. The civil work would involve repair of false ceiling work, fabrication of new work station tables, cabin tables, wall mount cabinets, book shelf, repair of existing sofa set, repair of floor tiling work which may get damaged due to electrical conduiting/chase cutting work, painting work, Aluminum partition work with decorative board on both sides for workstations cabins, PVC wall cladding work, repair of false ceiling work etc. The electrical work would involve complete electrical works, making Lan/ electrical points on tables and wall, false ceiling lights, fans, etc.

ii. Scope of Work:

- The civil work would involve Aluminum partitions / sliding door and windows with glazing work for cabins, Aluminum partition with decorative board for workstation cabins, false ceiling work, fabrication of new work station tables, cabin tables, conference room tables, wall and floor mount cabinets, book shelf, fixing of wallpapers, fabrication of sofa set with center table, repair of existing sofa, PVC wall cladding work, floor tiling work, painting work, making false wall/ partition work, wooden partition work for workstations cabins etc.
- The electrical work would involve complete electrical works, making Lan/ electrical points on tables and wall, false ceiling lights, fans, electrical work for provisioning of audio video work for conference room, installation of new air-conditioners etc.
- Immediate disposal of malba/ debris from site after completion of work.

All the detailed specification of are mentioned in bill of quantity enclosed with this tender document. The contractors are advised to read all the specifications carefully before quoting the percentage rate.



3.0 Eligibility Criteria

a) **ANNUAL TURN OVER:**

Average annual financial turnover during any three years from the last 5 financial years in interior and renovation works ending 31st March 2025 of the previous financial year, should be at least Rs 22.28 Lacs. This Condition is Mandatory. The Bidder has to enclose documentary proof clearly indicating Turnover. In case the bidder attaches Chartered Accountant certificate for certifying the Turnover then the Certificate being submitted should be carrying UDIN (Unique Document Identification Number) generated by ICAI (Institute of Chartered Accountants of India)

b) The Bidder should have experience of working with any Government Organization/ PSU/ IIM/ IIT/ NIT/ Any Government Institution. **This Condition is Mandatory.**

c) The Bidder Should have Experience in execution of interior and renovation works in Any Government/PSU/ Autonomous Body such as IIM, IIT etc. or should have executed construction of Civil constructions works in any registered Private Limited Organization having Turnover more than 100 Cr in any of the last 5 financial years. As is published by the company in its Annual Financial Report. **This Condition is Mandatory.**

d) **EMD:** Earnest Money Deposit as specified in NIT to be furnished in any of the following forms and shall be valid up to 120 days from the last date of submission:

- FDR/ Demand Draft/ Bankers Cheque / Pay Order/ Bank Guarantee payable to-Indian Institute of Management Lucknow, from any Nationalized Bank/ Scheduled Bank payable at Lucknow, & Deposition of EMD through any other form will not be accepted. **The scanned image of earnest money deposit/ MSME certificate (In case the Bidder is taking relaxation in EMD) to be uploaded online along with the Technical bid and the original of EMD deposition proof should reach through speed post or email or courier to the address mentioned below so as to reach Latest by 12:00 Hrs on the last date of submission of tender.** However, the details of DD no. date etc. to be provided in the technical bid. In case needs exemption under MSME criteria then a valid MSME certificate is required to be uploaded on the e-procurement portal.
- Can be deposited in the below-mentioned Institute Bank Account and shared the UTR/ Transaction number and date of Transaction in the Technical bid and the copy of transaction receipt must be uploaded online on the portal with other documents. Those bidders, who are exempted from the deposit of Tender Fee & EMD (Earnest Money Deposit) must submit the relevant certificate to claim the exemption and mention 'Exempted' in the Technical Bid where the UTR number has been asked. In case the enclosed certificate is not valid or not acceptable to the Institute, the submitted bid will be treated as bid without Tender fee/ EMD and will be rejected.

Bank Account No.	07231450000294
IFSC Code	HDFC0000723
Name of Bank &Type of Account	HDFC/Savings

Exemption of MSME for Tender Fee will be as per the format available on CPP portal. **This Condition is Mandatory**



e) **Tender cost (Non Refundable):** NIL.

If the Tender Fees is being submitted **in hardcopy**, the same should reach through speed post or courier to the following address up to 12:00 Hrs. on the last date of submission of Tender document as mentioned in Tender NOTICE, failing which tender will not be opened and any postal delay or any other reasons what so ever will not be considered:

To,

The Chief Administrative Officer, Indian
Institute of Management, Prabandh Nagar,
IIM Road Lucknow (U.P.)–226013

Exemption of MSME for Tender Fee will be as per the format available on CPP portal.

This Condition is Mandatory

f) **EXPERIENCE:**

- (i) Experience of executing the of interior and renovation works with any Central or State Government/ Public Sector/ Autonomous Institution/ Registered Private limited having Turnover more than 100 Cr. As is published by the company in its Annual Financial Report of 2024-2025/ 23-24/ 22-23/ 21-22 and 20-21 (Registered means: Definition of Registered private limited company given by Ministry of Corporate Affairs on its website). Experience during last 5 years ending last day of month previous to the one in which tenders are invited should be either of the following.
- i. **Three completed contracts of interior and renovation works costing not less than Rs 18.22 Lakhs each.**
OR
 - ii. **Two completed contracts of interior and renovation works costing not less than Rs 27.33 Lakhs each.**
OR
 - iii. **One completed contract of interior and renovation works costing not less than Rs. 36.44 Lacs each.**

This Condition is Mandatory.

Note:

- 1) The work shall be completed as a whole. Partial value/ partial completion is not to be considered.
 - 2) The meaning of “Similar Work” for purpose of tender has been defined as “Experience in “interior and renovation works”
- g) Copy of PAN/ GIR No. Registration certificate issued by income tax Authority. **This Condition is Mandatory.**
 - h) Copy of Certificate of GST number. **This Condition is Mandatory**
 - i) Constitution & legal status of firm :(Proprietary/ Partnership/ Limited): If the Bidder is Pvt. Ltd. Company then the memorandum of Article and Association and Authorization of the person signing the Bid has to be submitted. **This Condition is Mandatory.**



- j) Intending parties are required to submit an undertaking that their firms have never been debarred / blacklisted by any Government/ Public sector department. And there is no criminal case on the Proprietor/ partners/ Any of the Directors in any Police station of any court of India. This undertaking is to be given in the following format:

Undertaking to be furnished by the intending Tenderers: - I/ We declare and Confirm that:

- i) I/ we have never been blacklisted/ debarred from any Govt./ Public sector enterprises/ Autonomous Body/ IIM Lucknow in minimum last 5 years.
- ii) There is no Arbitration case/ legal case/ dispute of my firm with Indian Institute of Management Lucknow.
- iii) There is no criminal case on me/ and my partner/ board of directors is there in any court/ Police station of India.
- iv) All the information and attachments submitted in the tender document/ envelope are true and correct.
- v) There is no suppression or concealment of information / document with regard to execution of work during the last 05 years.
- vi) I/ We are aware that any false information provided herein will result in the rejection of my tender at any stage.

This Condition is Mandatory

- k) The Bidder is required to submit the Local Correspondence details of his Main/ Branch office at Lucknow. If the bidder does not have any office in Lucknow, he shall give undertaking on his letter head that if he is identified as L-1 bidder and work is awarded to his agency then he will open the temporary office at Lucknow so that any Official correspondence required can be done locally through registered post and daily site supervision can be done by the contractor. In such case, later after award of the work the contractor is unable to give the local address then the work can be terminated even after award as per the decision of the Director. **This Condition is Mandatory.**
- l) The Bidder are also required to inform email address which is regularly checked by the bidder for communications. **This Condition is Mandatory**
- m) Registration with IIM/ PWD or other Organization: If any available with the Bidder. This Condition is not Mandatory.
- n) Valid Registration with Labor Dep't: If Applicable as per the applicable labor law. This Condition is not Mandatory.
- o) Registration with P.F. and E.S.I. Departments (If applicable). This Condition is not Mandatory.

Note: a) Condition L is not Mandatory for Technical Qualification.

b) Condition m & n are also not Mandatory for Technical Qualification but the Bidder will have to clearly mention the Applicability/ Non Applicability of these Registrations as per the Govt. Rules. If the Bidder mentions that the Registration Labor/PF/ESI is Applicable, then he must mention the registration no. and attach scanned copy of his Registration. The Bidder will be responsible to cater for all the Applicable Labor Laws, Maintenance of registers etc.as per labor law.

(Signature of contractor)



4.0 INSTRUCTIONS TO TENDERERS

- 4.0 Indian Institute of Management shall not be bound to accept the lowest tender and reserves the right to reject any or all the Tenders without assigning any reason at any stage of Bidding.
The rates considered in the BOQ are as per actual rates on which our present AMC civil works are being carried out which were 18% below DSR 2023 (inclusive of GST) for civil works. For electrical work DSR 2022 rates were taken in BOQ. For market rate items, the rates were taken based on previous tender rates. Item/Description /specification in the BOQ items can be different from the standard item description of any DSR item. Bidders are advised to thoroughly read the BOQ item, understand the type and quantum of works against each item
And also thoroughly check the rates against each item before quoting their percentage rates on the BOQ rates given in the price bid. Any claim regarding the difference in BOQ description/specifications from that of the DSR item /rates will not be considered/entertained later.
- 4.1 Tender Documents shall be duly filled & uploaded within the last date of submission as mentioned in the tender NOTICE. Late tenders and conditional tenders shall not be accepted. The last date for receipt of Tender will not be extended under any circumstances, unless otherwise the date is declared a holiday for IIM Lucknow, in which case the next working day will be treated as the last date of receipt of Tender document.
- 4.2 Financial bid must be filled and submitted in the prescribed formats given on the CPP portal separately. A sample format of the Financial bid has been attached with the Technical bid just for the understanding of the bidders. This is required to be kept blank and just signed and stamped along with the other documents of this Tender. If filled in financial bid is found along with the Technical bid of this Tender, then the Tender shall be straight away rejected.
- 4.3 Tender must be valid for a minimum period of 120 days from the date of opening. If the Tenderers modifies his tender or revokes the same during this period, the tender may, at the discretion of IIM Authorities, be treated as non – bonafied and cancelled and earnest money will be forfeited.
- 4.4 This being a **percentage rate contract**, the rate quoted shall remain firm and errors if any in the extension / total shall be subject to corrections. The Estimated quantities/ Amount of Work involved stipulated above/ in the price bid are approximate and hence any reduction / increase thereof during the currency of the contract shall not vitiate the contract. The approximate estimate value of this work is indicated in NIT. This estimate is however no guarantee and is merely given as rough guide. If the work costs more or less, Tenderers will have no claim on that account. Quantities can vary to any extent. No claim for compensation in this regard will be entertained.
- 4.5 This is a Percentage Rate Tender. Percentage Rates to be quoted above or below the estimated cost shall be applicable to each and every item rate given in the price bid format. The rate quoted by the tenderer shall be the total sum of material & labor at the IIM Lucknow campus, Lucknow including of GST. The bidders are advised to consider and understand that the percentage rates requested in the BOQ enclosed at price bid of this Tender are inclusive of GST. The rates given against each item in the price Bid are including GST, including all other Taxes/ duties etc. So bidders should carefully quote the percentage rates above or below in the price bid, considering that percentage quoted will be applicable on each and every item Rate of the price bid and any claim to revise any specific item Rate on the basis of any variation in the quantity of such item will not be considered.
The rates given in BOQ are just reference rates and are inclusive of GST component applicable as on date. So whatsoever percentage below or above quoted by bidder shall be inclusive of GST @ 18% as applicable for each and every item. **The reverse calculation of GST component from the overall billed amount will be done while processing the bill.** GST TDS (CGST, SGST) of 2% shall also be deducted from each and every bill of contractor. (please read the BOQ items thoroughly as some requirements as per the site had been added in the item specifications of the BOQ).
In case there is variation occur in GST rates as per Govt. of India i.e if GST variation in rate is above 18% then additional percentage above 18% (Applicable rate% - 18%) shall be paid by the Institute and if GST variation in rate is reduced from 18% then the percentage difference below 18 % (18 % - Applicable Rate) will be recovered from the contractor. The ref rate 18 % is for all items of BOQ Except for Supply of A.C. units which will be as Applicable and accordingly increase/ decrease will be considered as mentioned in the above clause.



4.6 If any discrepancy / misprint is Noticed in specification or BOQ or rates, it should be clarified from the Institute before quoting the rate.

If any discrepancy in between the price bid format of this Tender document and macros enabled excel file of the actual price bid on CPP portal is observed by the Bidder or if any item unit/ rates are found illogical/ impractical then in that case the same has to be brought to the notice of the Institute before the last date of submission. So that the required correction/ corrigendum can be made. If such issue is found at the later stage after award of the work either by the Contractor or by the Institute, then the logical decision based on the standard practice and as per the Institute's internal documentation shall be taken by the Institute and the same decision will be binding to the contractor and no claim whatsoever will be entertained in this regard.

4.7 Following procedures shall be adopted in case of difference in quoted rates in figures and words and extensions:

- a. Where there is difference between rates in figures and the rates, quoted in words shall be considered as correct.
- b. Where the amount of an item is not worked out or it does not correspond to the rate either in figure or in words, the rates quoted in words shall be considered as correct and necessary extension made.
- c. Where the rate quoted by the tenderer in figures and in words tally, but the amount is not worked out correctly, the rates quoted by the tenderer shall be considered as correct and amount shall be corrected accordingly.
- d. In case there is discrepancy in between the unit/ rate/ rates of any/ some items stipulated in financial bid and sample price bid enclosed with the Technical Bid, the same has to be brought to the Notice of the Engineer in charge and his decision will be final and binding to both the parties.

4.8 The Indian Institute of Management, Lucknow do not bind themselves to accept the lowest or any other tender and reserve the right to accept or reject any or all the tenders either in full or in part without assigning any reason.

4.9 The tender shall be opened & evaluated by the tender opening committee and the successful tenderer shall be informed. Decision of the Tender Opening Committee will be final and binding. Claim by any bidder consider/ reconsider the qualification of his or any other participant bidder after declaration of the Technically Qualified bids will be straightaway rejected.

Further, if it is found that any bidder is intentionally making false claims in order to either to get the award of the work or to get any other participant bidder disqualified then this bidder will be debarred permanently from bidding with IIM Lucknow.

4.10 If any of the document submitted by the tenderer is found fake, even after the acceptance of tender, the contract will be terminated for which the concerned tenderer will itself be responsible and no compensation, etc., will be paid by the IIM, Lucknow.

4.11 The Director, Indian Institute of Management, Lucknow has reserves the right to reject one or all the tenders without assigning any reason. No claim, whatsoever, shall be entertained on this account.

4.12 5% of the payable bill value of each work will be retained from each bill as defect liability period & shall be released after completion of Defect Liability Period. The Defect liability period will be 12 months except any item of Anti termite treatment and Water proofing work. The Retention money/ Security Deposit deducted above shall be refunded to the contractor after the completion of the stipulated Defect liability period. No interest shall be paid on this retention money/ security deposit.

4.13 This being Percentage Rate contract, the rate quoted shall remain firm and errors if any in the extension / total shall be subject to corrections. The Estimated quantities/ Amount of Work involved stipulated above/ in the price bid are approximate and hence any reduction / increase thereof during the currency of the contract shall not vitiate the contract. The approximate estimate value of this work is indicated in NIT. This estimate and Quantity however are not guarantee and merely given as rough guide, and if the work costs more or less or the Quantities varies to any extent plus or minus, Tenderers will have no claim on that account.

4.14 The tenderer shall not be at liberty to withdraw or modify his tender or any terms and conditions thereof before the expiry of said period. Tenderers are expected to clarify only such points as asked for specifically by the Accepting Officer in writing. Any withdrawal or modification made within the said period constitutes breach of contract and the tenderer shall be liable for damages to the Institute in consequence thereof. He shall in addition



forfeit to the Institute, the EMD.

- 4.15 Any tender which propose any alterations to any of the conditions lay down or proposes any other conditions of any description whatsoever is liable to be rejected.
- 4.16 The EMD shall not carry interest and will be refunded to the tenderers, if the tender is not accepted, unless the same is forfeited to the Institute for any breach on his part. If his tender is accepted, the Earnest Money will be converted into Performance Security Deposit as stipulated.
- 4.17 The drawing (if any) should be returned along with the tender documents with duly signed.
- a) The tender should be accompanied by a certified true copy of the power of attorney of the signatory of the documents.
 - b) Tenderers shall ensure that their tender is up loaded well in advance before the time and date stipulated in the tender notification/documents.
- 4.18 Under no circumstances will a Father and his Son(s) or other close relations who have business dealing with one another be allowed to tender for the same contract as separate competitors. A breach of this condition will render the tender of both parties liable for rejection.
- 4.19 The submission of a tender by a tenderer implies that he has read all the terms and conditions of contract and has made himself aware of the scope and specifications of the work to be done and local conditions and other factor bearing on the execution of the work.
- 4.20 The agencies whose contract were terminated/ are in litigation with IIM Lucknow or are debarred on account of nonperformance in IIM Lucknow's work or have any criminal case in any police station/ court of India will not be eligible for bidding this tender.
- 4.21 Since this is an electronic mode of tendering, any manual or mechanical errors committed before uploading or during the process of uploading the document shall bound to be duly accepted by the Tenderers. The Tenderers shall not have claim whatsoever in this regard.
- 4.22 Tenderers are required to make the DATA ENTRY of the Percentage Rate in figure and rate in words, which will be applicable to all the items stipulated in Price Bid in the prescribed format as given in part B of the Tender (financial bid).
- 4.23 The Tenderers shall download and sign the LETTER OF UNDERTAKING of the document and upload the same along with other documents.
- 4.24 Tenders of those Tenderers who fulfill the criteria mentioned above will only be considered for opening of Price Bid. Tenders received without earnest money/ copy of MSME certificate (for exemption of Earnest Money Deposit) or those which are incomplete or invalid or conditional will be rejected and no correspondence will be entertained in case of rejection.
- 4.25 Contractors / agencies are subject to be disqualified, even though they meet the qualifying criteria, if they make misleading or false representations in the request, statements and attachments submitted in proof of qualification requirements including holding information and or have record of poor performance such as abandoning the works, not properly completing the contract, inordinate delays in completion, litigation history, or financial failures, requesting for claims not admissible under the contract conditions, etc..
- 4.26 All dispute and discrepancies relating to this tender shall be governed by law of India and shall be subject to jurisdiction of court at Lucknow U.P. state.



- 4.27 The Institute reserves the right to accept any tender either in full or in part, to reject all the tenders or distribute the work in more than one agency without assigning any reason. Decision of the Institute in this regard shall be final and binding to the Bidder. The bidder/ bidders in such case cannot claim any compensation for change in the scope / Qty. of work.
- 4.28 These instructions to Tenderers shall be deemed to form an integral part of the contract to be entered for this work.
- 4.29 **GST/ Taxes:**
GST or any other tax applicable in respect of inputs procured by the contractor for this contract shall be payable by the Contractor and Institute will not entertain any claim whatsoever in respect of the same.
Rates are inclusive of GST as Applicable.
Contractor and Institute will not entertain any claim whatsoever in respect of the same. Rates are inclusive of GST. In case there is variation occur in GST rates as per Govt. of India ie. if GST variation in rate is above 18% then additional percentage above 18% (Applicable rate% - 18%) shall be paid by the Institute and if GST variation in rate is reduced from 18% then the percentage difference below 18 % (18 % - Applicable Rate) will be recovered from the contractor. The ref rate 18 % is for all items of BOQ Except for Supply of A.C. units which will be as Applicable and accordingly increase/ decrease will be considered as mentioned in the above clause.
- 4.30 Where the tender schedule contains special items of work, it will be entirely at the discretion of the Institute to delete these items from the Price Bid and allot these items of work to other Contractors specialized in these works. In such cases, the main Contractor will have to render all necessary co- operation to the other agencies involved so as to ensure smooth progress of all work.
- 4.31 The Contractors responsibility for this contract shall commence from the date of commencement mentioned in the work order which will be issued by the Engineer-in- Charge after acceptance of work.
- 4.32 If the tenderer deliberately gives wrong information in his tender or creates conditions favorable for acceptance of his tender, the Accepting Officer reserves the right to reject such tender at any stage, forfeit the EMD, and take Administrative Action against the tenderer like non-issue of tenders etc., as deemed fit by the Accepting Officer.
- 4.33 At any time, even after award of contract also, if it will be found that the tenderers have deliberately given wrong information or false credentials at the time of tender or at any other time in connection with the contract, IIM, Lucknow reserves the right to reject the offer or cancel the contract. And in such case the contractor/tenderer is liable to forfeit the EMD amount including any other action as deemed fit. The contractor / tenderer is also liable to be permanently debarred for participating in any tender process of IIM, Lucknow concerning to any type of work in future.
- 4.34 **PRECEDENCE FOR ACCEPTANCE:**
If any contradiction / variance is observed in different components of the tender, the following precedence shall be observed:
- (i) Site instructions on the Site instruction Book shall precede over the Tender NOTICE and Instructions to Tenderers.
 - (ii) Tender NOTICE and Instructions to Tenderers shall precede over Special condition.
 - (iii) Special Conditions shall precede over General Conditions of Contract.

General Conditions of Contract are available on the IIM Lucknow web site and at the IIML office and shall be the part of the contract. Successful bidder will be required to submit the signed hard copy of the same After issuing of LOI to him before start of work.

In regard to the conditions, specifications, approved makes and mode of measurement not covered above, those contained in DSR 2023/ DAR 2023/ CPWD / Specification shall apply.

However, the Engineer-In-Charge shall be sole deciding authority with regard to the intention of the document and his



decision in this respect shall be final and binding on the contractor.

- 4.35 The tenderer shall not increase their quoted rates in case the Accepting Officer negotiates for reduction in rates, such negotiations shall not amount to cancellation or withdrawal of the original offer and the rates originally quoted shall be binding on the tenderer.
- 4.36 It is expected the contractor possesses the Delhi Schedule of Rates 2023, DAR 2023, Latest CPWD Specifications, Latest CPWD works manual.
- 4.37 Rate quoted to include:
- 4.37.1 Working hours as per office timings, over Time, Late night and early morning working.
 - 4.37.2 Movement of men, material and stacking all as directed by the Engineer-in- Charge.
 - 4.37.3 Removing the items for reuse Such as Amplifier, Projector, Computer, audio and video items, camera, Wall Clock, wall mounted fans, Lights, Curtain rods etc. safely and keeping them in safe custody and reinstalling them at desired location after completion of the work.
 - 4.37.4 Removing of surplus materials and stacking all as directed by the Engineer-in-Charge.
- 4.38 Before tendering the tenderers are advised to inspect the site of work, and its environments and be well acquainted with the actual working, restrictions in campus area, security procedures for entry of men and material, prevalent conditions, position of materials and labor, General and Special Conditions of contract, Instructions to Tenderers, drawing (if any) and Specifications, DSR and all other documents which form part of the agreement to be enlisted into.
- 4.39 In the event of a tender being submitted by a Partnership Firm the tender must be signed separately and legibly by each partner member of the Firm or in their absence a person holding the power of attorney on behalf of the Firm concerned. In the latter case, a copy of the power of attorney duly attested by a Gazette Officer must accompany the tender.
- 4.40 The successful tenderer shall submit additional Initial Performance security of 3% of Contract Value in case EMD was submitted. The EMD submitted in this case will be converted to performance security. **In case the exemption has under MSME is given for EMD then 5 % of the contract value has to be submitted as performance security in form of DD/FDR/Bank Guarantee in favor of Director, Indian Institute of Management, Lucknow. The performance security should be submitted within 07 days of award of work. A maximum Grace period of 2 Days will be given after levy of penalty equal to 1 % of performance security value per Day. If in case after 07 days of issue of LOI the Performance security is not deposited unless otherwise any extension had been granted by IIM Lucknow, then the Work awarded/ LOI issued will be straightaway considered as Terminated. Similarly, Agreement on Rs. 100 stamp paper will be required to be executed within 07 days of issue of LOI and if the contractor fails to get the agreement done within 07 days unless otherwise any extension had been granted by IIM Lucknow then the Work awarded/ LOI issued will be straightaway considered as Terminated.** The performance security (3%+2%) shall be released after 30 Days of satisfactory completion of contract which is 45 days or the extended period of contract whichever is last.

The Chief Administrative Office

For Indian Institute of Management Lucknow



PART-A

(TECHNICAL BID)



TENDER Declaration

I/We have read and examined the SHORT NOTICE Inviting Tender, schedule, Specifications applicable, Drawings & Designs, General Rules and Directions, Conditions of Contract, clauses of contract, Special conditions, Schedule of Rate & other documents and rules referred to in the conditions of contract and all other contents in the tender document for the work.

I/We hereby tender for the execution of the work specified for IIM Lucknow within the time specified, viz., schedule of quantities and in accordance in all respects with the specifications, designs, drawings and instructions in writing.

I/ We agree to keep the tendered rates valid till 120 days from the date of opening of tender and not to make any modifications in its terms and conditions.

A sum of Rs. 91,500/-is hereby Deposited at call Receipt of a Scheduled Bank/Fixed deposit receipt of scheduled bank/ demand draft of a scheduled bank/ bank guarantee issued by scheduled bank as earnest money.

OR

I/We had submitted a self-attested copy of valid certificate as a proof of exemption from submission of Earnest money deposit.

If I/we, fail to furnish the prescribed performance guarantee/ execute the Agreement or fail to commence the work within prescribed period, I/we agree that the IIM Lucknow or its successors in office shall without prejudice to any other right or remedy be at liberty to forfeit the said earnest money absolutely. Further, if I/we fail of commence work as specified, I/we agree that IIM, Lucknow or his successors in office shall without prejudice to any other right or remedy available in law, be at liberty to forfeit the said earnest money and the performance guarantee absolutely, otherwise the said earnest money shall be retained by him towards security deposit to execute all the works referred to in the tender documents upon the terms and conditions contained or referred to therein and to carry out such deviations/ additional/ extra items as may be ordered as per the provisions in the Contract.

Further, I/We agree that in case of forfeiture of earnest money or both Earnest Money & Performance Guarantee as aforesaid or non-submission of Performance security and not executing the Agreement within the specified period then I/We shall be debarred for participation in this re- tendering process of the work. In this case the work awarded/ LOI issued to me/ us will be considered as terminated.

I/ we undertake and agree that in case the work is terminated/ rescind by the Institute because of violation of any condition of this tender document and its Annexures/ contract then the Performance security and retention money available with the Institute will be forfeited by the Institute.

I/ We undertake that in such case of termination after award of work/ issue of LOI my/ our firm can be blacklisted for next two years.

That I/ we had read the complete Tender document and understood the scope of work and agree to all the conditions given in this entire Tender document.

I/We undertake and confirm that eligible similar work(s) has/ have not been got executed through another contractor on back-to-back basis. Further that, if such a violation comes to the NOTICE of Department, then I /we shall be debarred for tendering in IIM, Lucknow in future forever. Also, if such a violation comes to the NOTICE of Department before date of start of work, the Engineer-in-Charge shall be free to forfeit the entire amount of Earnest Money Deposit/ Performance Guarantee.

I/We hereby declare that I/we shall treat the tender documents drawings and other records connected with the work as secret/confidential documents and shall not communicate information derived therefrom to any person other than a person to whom I/we am/are authorized to communicate the same or use the information in any manner prejudicial to the safety of the State.

Dated

Signature and Stamp of contractor/ Agency
Postal Address **



**PROFILE AND DETAILS OF
BIDDER**

(Required to be filled by the Bidder either handwritten or typed)

S.no.	Description	Details to be filled by the Bidder.
1.	Name of Firm/ Company	
2.	Name of owner	
3.	Year of Establishment	
4.	Telephone number, Mobile no., Email Address which are in current use.	
5.	Address of the firm (where Registered post can be sent)	
6.	Details of the EMD Deposited or Exemption for MSME Claimed:	
7.	Annual turnover for last 05 years (As per ITR filed). If The C.A. Certificate/ Audit statement is being attached as a proof of Turnover, then the same shall carry UDIN generated by ICAI.	
i.	2020-21	
ii.	2021-22	
iii.	2022-23	
iv.	2023-24	
v.	2024-25	



8.	Details of interior and renovation works executed with Government/PSU/ Autonomous Body/ Private limited firm (which has achieved more than 100 cr. turnover in any of the last 5 last financial years ending 2024-25 as per the published Annual Financial report of the company)	
	No. of works completed in Five Years with value & Details of works	
i		
ii		
iii		
iv		
v		
10.	Firm/Company registration details of following:	
a	Registration No.	



b	GST Number	
c	Income Tax No. (PAN)	
d	Labour License No.(if Applicable)	
e	P.F. No. (If applicable)	
f	E.S.I. No. (If applicable)	
g	Establishment Details of the company (Proprietary/ Partnership/ Limited)	
11.	Local Address of Correspondence at Lucknow (Where Registered post can be sent)	

Certified that the above information on is correct to the best of my knowledge. Further, my above firm and I/We have not been black listed / Disqualified/ debarred from any of the Government/ Semi Government/ PSUs or Any other agency.

Signature of the Bidder
Name of Bidder & Seal



DOCUMENTS TO BE SUBMITTED WITH TECHNICAL BID

- Duly signed and stamped tender document on each and every page.
- Proof of Payment of EMD: An MSME Certificate /EMD in shape of demand draft/ FDR/ NEFT made to IIML amounting to Rs. 91,500/- (Ninety one thousand five hundred only) drawn in favor of Director Indian Institute of Management Lucknow.

To avail Exemption on EMD as per Govt. norms. Provide that in writing on firm/Vendor letter pad along with certificates issued by govt. to avail the exemption like EMD and mention in the above format.

- PAN/ TAN/ GIR
- Turnover Certificate
- Local Address
- GST Registration details
- Experience certificates for the works completed in the last five years ending on last Month from the date issue of this Tender Document clearly indicating the value of work, period of execution and satisfactory performance.
- Memorandum of Articles and Association in Case the Bidder is Pvt. Limited company.
- Signatory Authority Letter in case the Bid is signed by person other than proprietor/ partner/ Owner of the firm/ company
- Document to confirm the turnover during last 5 years i.e. 2020-21, 2021-22, 2022-23, 2023-24 & 2024-25 along with Income Tax Returns.
- Authorization letter in the name of official submitting the bid, if any.
- Undertaking in the format prescribed above by the bidder that they have not backlisted by any office/ dept. Of Central/ State Government/ PSU/ IIM Lucknow/ and there is no criminal case.

(Signature of the bidder along with seal)

Note: -

- (a) All the documents must be signed by bidder/authorized signatory.
- (b) Documents must be numbered.
- (c) Documents should be in sequence mentioned above.
- (d) If bidder is registered as MSME and claimed exemption from submission of tender document fee and EMD then relevant and valid document must be submitted.

Mile Stones

S.no.	Mile stones	Period of Completion months from the date of LOI.
a.	Submission of Performance Security	07 Days (without penalty)+ 2 Days (with Levy of penalty @ 1 % of Performance security value per day)
b.	Execution of Agreement	07 Days
	Over all completion period	45 Days from the date of handing over of each site

GENERAL CONDITIONS OF THE CONTRACT

General conditions of the Contract are available at the IIM Lucknow web site and at Project Division Office. These conditions shall be the part of this contract. The successful Bidder shall be required to submit the signed hard copy of these General Terms and Conditions after issue of LOI and before starting of the work.

Special Conditions of the Contract:

4.1 Name of the Work:

Creation of New MDP office and Renovation of old MDP office at Indian Institute of Management Lucknow.
Owner- Indian Institute of Management, Prabandh Nagar, IIM Road, Lucknow-226013.

4.2 ENGINEER/ENGINEER-IN-CHARGE

Executive Engineer, IIML or any person designated from time to time by owner and shall include those who are expressly authorized by him to act for and on his behalf for operation of this contract.

4.3 SCOPE OF WORK

Detailed description of scope of work has been stipulated in the NIT above and BOQ below.

4.4 CONTRACT RATES

The contract rates are for work to be done in IIM Campus, Lucknow and shall be firm throughout the currency of the contract including the extended period, if any, and shall not be subjected to any escalation due to any reason whatsoever it may be.

No escalation claim shall be entertained for any statutory increase by the Local Authorities, State/Central Government during the contract period or delay not in the control of the Contractor or delay because of Force Majeure.

The Rates are inclusive of Scaffolding etc. required to work at all Height for every item

The quantities mentioned in the Financial bid are tentative. The rates quoted in tender and as accepted by the owner with or without modification shall hold good for any increase/decrease in quantities. Any of the items may be deleted as per directions of owner/Engineer-in-Charge.

4.5 LEVY/TAXES PAYABLE BY CONTRACTOR

Building and other Construction Workers Welfare Cess or any other tax, levy or Cess in respect of input for or output by this contract shall be payable by the contractor and IIML shall not entertain any claim whatsoever in this respect. The contractor shall deposit royalty and obtain necessary permit for supply of the red bajri, stone, kankar, etc. from local authorities (If Applicable as per the Applicable law of land). If pursuant to or under any law, notification or order any royalty, cess or the like becomes payable by the Institute and does not any time become payable by the contractor to the State Government, Local authorities in respect of any material used by the contractor in the works, then in such a case, it shall be lawful to IIM, Lucknow and it will have the right and be entitled to recover the amount paid in the circumstances as aforesaid from dues of the contractor.

Conditions for reimbursement/ recovery of levy/taxes if levied after receipt of Tenders

All tendered rates shall be inclusive of any tax, levy or cess applicable on last stipulated date of receipt of tender including extension if any. No adjustment i.e. increase or decrease shall be made for any variation in the rate of, Building and Other Construction Workers Welfare Cess or any tax, levy or cess applicable on inputs. **Rates are inclusive of GST as Applicable.**

However, effect of variation in rates of GST or Building and Other Construction Workers Welfare Cess or imposition or repeal of any other tax, levy or cess, applicable on output of the works contract shall be adjusted on either side, increase or decrease. Provided further that

- (i) That such increase including GST shall not be made in the extended period of contract for which the contractor alone is responsible for delay as determined by authority for extension of time.
- (ii) The contractor shall keep necessary books of accounts and other documents for the purpose of this condition as may be necessary and shall allow inspection of the same by a duly authorized representative of the Government and/or the Engineer-in-Charge and shall also furnish such other information/ document as the Engineer-in-Charge may require from time to time.
- (iv) The contractor shall, within a period of 30 days of the imposition of any further tax or levy or cess, or variation or repeal of tax or levy or cess/ reduction of such taxes/ cess etc. shall give a written NOTICE thereof to the Engineer-in-charge that the same is given pursuant to this condition, together with all necessary information relating thereto. Decision of the Director of the Institute in this regard to either compensate/ recover the changes in the rates of taxes/ levy of cess etc. as the case may be shall be final and binding to the Contractor.

4.6 ESI & PF CODE:

The contractors are required to comply with the provisions of ESI & PF act as per applicability. The contractor shall be required to indemnify IIM for any liabilities arising on account of ESI & PF act.

- 4.7 The records / registers which Engineer- In- Charge considers necessary for monitoring the works & inspection by chief technical Examiner are to be maintained at site in co-ordination with Engineer-in-Charge and Agency.

4.8 COMMENCEMENT DATE

The date of commencement of work shall be 05 days from the date of issue of the Letter of Intent. The contractor shall have to submit Performance Guarantee as stipulated above within 07 days from the date of issue of Letter of Intent. **The work shall be completed within the stipulated time frame. Any work not completed by the contractor/ executed in inferior quality/ unnecessary held. up/ disrupted because of any irregularity whatsoever, Engineer In charge/ Competent authority of IIM Lucknow upon issuing/serving a 07 days' SHORT NOTICE shall get work done by other agency at the risk and cost of contractor and further punitive action such as forfeiture of EMD, performance security and blacklisting/debarring of bidder from further bidding for 02 years on CPP Portal shall be taken against the bidder. The Contractor will have no claim for compensation in this regard.**

4.9 VARIATION IN QUANTITIES

Quantities may increase/decrease 100% as per the actual work requirements of Institute. No claim or compensation what so ever shall be entertained in this regard.

4.10 AWARD OF WORK: Work will be awarded to L1 party.

If the contractor fails to submit the performance Security/ Execute the Agreement within the stipulated period / fails to complete the work within the stipulated time i.e. within 45 Days from the handing over of the site or fails to execute the work as per the quality, specification and details or fails to mobilize the manpower and material as per the requirement of the schedule or intentional delays the work by pointing out irrelevant contractual points then the work can be taken over from the contractor on as Is Where Is basis and balance works can be got executed by L2/ L3/ L4 Bidder (if the bidder agrees to work on the L1 rates) as per the decision of the Director. In case any other Bidder does not agree to work on L1 rates then the balance work will be executed at the risk and cost of the working Contractor.

In case, the contractor fails to submit the performance security or agreement or start the work within the specified timeline stipulated in this tender document, the work awarded will be cancelled default and further punitive action such as forfeiture of EMD, performance security and blacklisting/debarring of bidder from further bidding for 02 years on CPP Portal shall be taken against the bidder.

4.11 PERIOD OF CONTRACT

The period of contract shall be 45 days including all holidays, Saturdays & Sundays from the date of handing over of site.

4.12 SITE SUPERVISION

- a) Contractor will deploy one Diploma (Civil) Engineer having minimum 2 years' experience of supervision in similar jobs, at site during the actual course of work and having adequate computer skill. C.V. of the Diploma Engineer to be submitted and Approval of CV to be taken from the IIM before actual work starts at site.
- b) **PENALTY FOR NON-COMPLIANCE OF REQUIRED MANPOWER:**
A. Diploma holder with minimum Two years' experience =minimum Rs. 20,000/- per month to the maximum value as decided by the Competent Authority.

4.13 OFFICE ACCOMODATION FOR CONTRACTOR'S STAFF AND WORKERS:

The Contractors shall at his cost provide, fit up and maintain in an approved portion office accommodation for his representative and Contractors staff and workers. However, suitable area identified as per the decision of the competent Authority will be allocated for the period of contract for the labor colony, Store and Office etc.

4.14 LIQUIDATED DAMAGES

Shall be 1% of the work amount (Calculated as per Tendered rates) per week subject to the maximum of 10% of work value.

4.15 RUNNING ACCOUNT BILL

The contractor shall prepare and submit the running account bills in 2 copies showing item wise quantities executed. The bills shall be submitted within one week from the date of completion of work failing which contractor has to give the reasons for delay or non-submission. Measurement of items completed in all respect only will be made. In case later in any running bill or final any discrepancy is found then the corrected actual value can be recovered/ added as the case may be.

Bidders have to continue the works uninterrupted as per the schedule during the processing of such bills and payments. Bidders are aware that the Bill processing to payment takes some time so any intentional/ unintentional delay in the work because of delay in the payment will not be accepted and any claim for compensation because of delay in payment will not be entertained.

For processing the final Bill, the contractor has to obtain:

- The User verification certificate for satisfactory completion of the work.
- Submit the necessary manufacturer Test certificates, Guarantee/ warrantee, as built drawings etc.
- Internal inspections/ external inspections/ Third party test/ Other Quality Control reports (if Applicable) especially for the water proofing works (if any) etc.

4.16 SECURITY DEPOSIT

a) Performance Security:

The tender should be accompanied by Earnest Money as stipulated in Instruction to tenderer. No interest will be payable on Earnest Money.

The E.M.D. of the successful bidder shall be converted to Performance Security Deposit

The successful tenderer shall also submit additional Initial Performance security of 3% of Contract Value (in case EMD had been deposited) / 5 % (in case exemption for EMD is taken) in form of DD/ FDR/ Bank Guarantee in favor of Director, Indian Institute of Management, Lucknow within 07 days of award of work. The performance security (3%+2%) shall be released after 30 Days of satisfactory completion of contract which is 45 days or the extended period of contract whichever is last.

b) Retention money/ Security Deposit:

Security deposit / Retention money 5% of the certified work value shall be deducted from each Running Account Bill of contractor. The Security deposit/ retention money shall be released 30 days after the satisfactory completion of defects liability period of the work. The Defect liability period will be 12 months except for water proofing works and Anti termite treatment works if any. The Retention money/ Security Deposit deducted above shall be refunded to the contractor after the completion of the stipulated Defect liability period except the retention money equivalent to 5 % of cost of the water proofing/ Anti Termite Treatment works if any, which will be released after 10 years of satisfactory completion of the water proofing works. No interest shall be paid on this retention money/ security deposit.

If successful tenderer fails to commence the work within 05 days from the date of issue of Letter of Intent, the Institute may reject the award of work and get the work done by engaging other agency on risk and cost of the contractor.

4.17 TESTING OF MATERIALS

- a) Samples of various materials required for testing shall be provided free of charge by the Contractor. Testing charges if any shall be borne by the contractor. All other expenditure required to be incurred for taking the samples; conveyance, packing etc. shall be borne by the contractor himself.
- b) Regular mandatory test and any additional tests if required, shall be carried out in accordance with the procedure laid down in IS / as directed by Engineer-in-Charge by the contractor at his own cost.
- c) The testing charges, including the cost of materials to be tested and all other incidental charges such as carriage to the testing laboratory etc., shall be borne entirely by the Contractor and the quoted rates shall be deemed to be inclusive of the same.
- d) The Contractor may specifically note that the testing shall be done in Govt. / Govt. (NABL) approved laboratory only.
- e) The Institute may also engage Third Party Quality Assurance (TPQA) Agency. In such case the contractor is required to extend his full cooperation in the testing and inspection as desired by the TPQA.
- f) Any required rectification/ modification/ replacement/ re-execution required in case of defect/ poor quality pointed out by the TPQA/ Engineer in charge has to be done by the contractor at his own cost without any claim for compensation.

4.18 INSPECTION AND TESTING

The owner (IIM Lucknow) or his authorized representatives shall have full power to inspect the work or examine the material. Acceptance of any material shall in no way relieve the contractor of his responsibility for meeting the requirements of the specifications. The contractor shall afford and procure for the owner every facility and assistance to carry out such inspection/tests. The cost of any special tests and/or analysis not called for in this specification shall be borne by the contractor.

The Contractor will use Raw materials as approved by Engineer-In-Charge IIM, Lucknow. And shall keep manufacturer Test certificate of the material used (wherever applicable).

All works generally conform to relevant I.S. Code. Any work that do not conform to the Applicable I.S.

code shall be redone at the cost of contractors.

The contractor is required to get the work which shall be hidden inspected, measured and photographed by the concerned Engineer/ officer before covering it up. The contractor has to keep the photographs of works being executed including the pics of steps involved in the execution of the works. In case certain quality check is required in these steps involved then the contractor should get it done.

4.19 LABOUR CAMP

The contractors at his own risk and cost shall establish the Labour Camps (as per labour welfare and safety norms) outside the site premises as per the area allocated by the Institute. Contractor will have to make his own arrangement for staying/ accommodation for his manpower if staying outside the complex. Nothing extra shall be payable on this account.

4.20 Security Procedure:

For Security reasons the Contractor has to provide the details of Labour who will work such as Labor Name, Their photo Identity details along with the copy of each ID etc.to the engineer in charge. Copy of these documents will be submitted to Assistant Commandant Security at the main Gate. The Contractor has to follow the Institute's SOP as is maintained at the main gate for the entry and exit of any material, manpower, machinery etc.

4.21 SAMPLES

The Contractor has to get Approved the Sample of Tiles, False ceiling, fixtures, light, fan, Switches, Laminate, Foam plastic/WPC Boards, Paint, Carpenter and other Hardware fittings, wooden flooring and other finishing items before providing and fixing of these materials in the Rooms. The contractor may deliberate to provide such samples for Approval within 07 days of issue of LOI.

It shall be the responsibility of the contractor to submit samples of raw material to be used in the execution of the awarded work and any other items as decided by the owner. One such approved sample each shall be kept with the owner and at site for future reference.

Test Samples of raw material (if required) as per the Instruction of the Engineer In charge will be prepared by the contractors and same to be tested as per code of practice at the cost of contractor as directed by Engineer- In-Charge.

4.22 SUB-STANDARD MATERIALS

Any material rejected by the owner shall be removed from the site within 48 hours of issue of instructions to this effect by the owner. Failing this, the owner shall have to get these removed at the cost of the contractor and the contractor shall have no claim whatsoever in this regard.

4.23 SPECIFICATION

Contractor shall perform work in accordance with the latest CPWD Specifications, as per the specification of material mentioned and as per the direction of the Engineer in charge.

Only the material of Approved make and manufacturer shall be used as is stipulated at the end of this Technical Bid.

4.24 DEFECT LIABILITY PERIOD

Twelve months from the virtual date of completion of work and removal of hutments, materials, etc. from site except for Water proofing and Anti Termite Treatment works (if Applicable) which is 10 years.

4.25 CORRESPONDENCE

All correspondence shall be addressed to:

The Chief Administrative Office
Indian Institute of Management
Prabandh Nagar, IIM Road,
Lucknow – 226013 (U.P.)

4.26 JURISDICTION

The contract will be subject to the territorial jurisdiction of Courts in Lucknow alone.

4.27 The contractor shall indemnify and keep indemnified Indian Institute of Management, Lucknow against payments to be made under and for the observance of the laws aforesaid and the C.P.W.D. Contractor's Labour Regulations without prejudice to his right to claim indemnity from his sub- contractors.

4.28 **RULES FOR SAFETY AND LABOUR WELFARE**

The Contractor shall comply with the safety and Labour Welfare Rules, as given hereunder and as per the Rules and Regulations framed by Local Authorities/ Statutory Bodies/ State/ Central Govt. from time to time.

4.29 **SAFETY PRECAUTIONS**

Safe means of access shall be provided to all working platforms and other working places. Every ladder shall be securely fixed. Adequate precautions shall be taken to prevent danger from electrical equipment. No materials on any of the sites shall be so stocked or placed as to cause danger or inconvenience to any person of the public. The Contractor shall provide all necessary fencing and lights to protect public from accidents and shall be bound to bear expenses of defense of every suit, action or other proceedings at law that may be brought by any person for injury sustained owing to neglect of the above precautions and to pay any damage and costs which may with the consent of the Contractor be paid to compromise any claim by any such person. All workers should wear Safety helmet, Safety Shoes, Fluorescent jacket and Safety Belt (If required) during the execution of the work.

NOTE: All scaffolds, ladders, First Aid Equipment's/ Machines and other safety devices mentioned or described herein shall be maintained in a safe condition and no scaffold, ladder or equipment shall be altered or removed while it is in use. Adequate washing facilities shall be provided at or near places of work. Necessary warning sign boards in Red/White paint, with proper lighting arrangements for nights are to be provided by the Contractor at his cost, as approved by the Engineer-in-Charge at a prominent location. The arrangements for providing and maintaining all such safety and labour welfare measures, Registers etc., shall be done at the Contractor's own cost and expenses.

4.30 **DISPUTE & ARBITRATION**

All disputes or differences whatsoever arising between the parties out of or relating to the construction, meaning and operation or effect of this contract or subject thereof or the breach thereof that cannot be settled by good faith and negotiations between the parties within 30 days of the commencement of negotiations may be settled by referring the dispute to the Director, IIM Lucknow, who may appoint an Arbitrator who is unconnected with IIM to adjudicate the same. The proceedings will be governed by the provisions of the Arbitration & Conciliations Act, 1996. The place of arbitral proceedings will be Lucknow.

5.1 Advance: No mobilization advance will be paid to the contractor.

5.2 Escalation; No cost escalation shall be paid in any case because of increase of the cost of raw material or delay in the work because of any reason.

5.3 Altered/ Additional/ substituted work: If the altered/additional or substituted work or any additional work required to be as per Institute's requirement shall be carried out by the contractor on the same conditions in all respects including price on which he agreed to do the main work except as hereafter provided for which there are no established rates in schedule of items and Delhi Schedule of rates., the same shall be payable as per the provision stated hereunder.

- a) If any extra item crops up during the work (Other than that given in the Work Order), the rate for such item shall be computed as per rates of CPWD/DSR-2023 with the same percentage above or below as is quoted by the Contractor in the Price Bid).
- b) Rates for items where rate is not available in DSR-2023 shall be derived from the similar item of nearest DSR. If not available in the nearest DSR then in the nearest District Schedule of Rates issued by the Uttar Pradesh PWD department. If the item is not found in DSR and District Schedule of rates, then the Percentage Rate from nearest available Schedule of rates of any Central/ Uttar Pradesh Government Department Shall be considered with whatever applicable Cost index plus or minus (If any as per relevant Circular from the department) on the schedule of rates considered.
- c) If direct working out is not possible as mentioned in a) & b) above, the contractor shall be paid

on the basis of actual cost of material and labor plus cartage, T &P etc. cost plus 15% towards profit, supervision, overheads establishment etc. and applicable taxes as decided by the Competent Authority.

- d) In the case of substituted items (items that are taken up with partial substitution or in lieu of items of work in the contract), the rate for the agreement item (to be substituted) and substituted item shall also be determined in the manner as mentioned in the following para:

(i) If the market rate for the substituted item so determined is more than the market rate of the agreement item (to be substituted), the rate payable to the Contractor for the substituted item shall be the rate for the agreement item (to be substituted) so increased to the extent of the difference between the market rates of substituted item and the agreement item (to be substituted).

(ii) If the market rate for the substituted item so determined is less than the market rate of the agreement item (to be substituted), the rate payable to the contractor for the substituted item shall be the rate for the agreement item (to be substituted) so decreased to the extent of the difference between the market rates of substituted item and the agreement item (to be substituted).

5.7 Where the work is found substandard the contractor shall be liable to rectify them to the satisfaction of Engineer-in-Charge by either rectifying or replacing.

5.8 a **For Site:** The Institute will provide free water and electricity for the work from existing point only for site works. The material such as for the Necessary loose pipes and electric wire and plug, sockets etc., to be arranged by contractor themselves on their cost.

5.8 b **For Labor Hutment:** Institute will facilitate the contractor with the required documents in obtaining the Electricity connection from the electricity department for his labor colony. In case the institute provides electric connection on actual chargeable basis for the hutment then the required material such as cable, changeover, Energy Meter etc. required to provide the connection shall be arranged and provided by the contractor. Water Supply for the labor colony has to be arranged by the Contractor himself.

5.10 In case Institute is not satisfied with the performance of contractor, the Institute is empowered to get the work completed by other agency and debit the expenditure, risk and cost on contractor's account. No objection or claim, what so ever on this account will be entertained.

5.12 Maintaining of records has to be made by contractor as per direction of Engineer-in-Charge.

5.13 The generated Debris or wastage at work site have to be cleared by the contractor on same day from the work site and thrown out the site campus or designated place as per guidance of Engineer-in- Charge.

PART-B

(FINANCIAL BID)



FINANCIAL BID

BILL OF QUNATITY

BOQ FOR CREATION OF NEW MDP OFFICE AND RENOVATION OF OLD MDP OFFICE AT IIM LUCKNOW

S. N.	DSR 2023 item no.	DESCRIPTION OF ITEM	UNIT	QUANTITY	RATES	AMOUNT
A		Creation of New MDP office				
I		Civil Work				
1	11.49.3	Providing and laying Vitrified/ GVT/ DGVT tiles in floor with different sizes (thickness to be specified by the manufacturer), with water absorption less than 0.08% and conforming to IS:15622, of approved brand & manufacturer, in all colours and shade, laid with cement based high polymer modified quick set tile adhesive (water based) conforming to IS : 15477, in average 6 mm thickness, including grouting of joints. Cost of grouting are included in the rates. As per the size 600x1200 mm, shade and finish Approved by the engineer In charge/ user Department	Sqm	124.26	1689.82	209980.58
2	1147.3	Providing and laying Vitrified tiles Vitrified/ GVT/ DGVT in different sizes (thickness to be specified by the manufacturer), with water absorption less than 0.08% and conforming to IS: 15622, of approved brand & manufacturer, in all colours and shade, in skirting, riser of steps, laid with cement based high polymer modified quick set tile adhesive (water based) conforming to IS: 15477, in average 6 mm thickness, including grouting of joints Cost of grouting are included in the rates. As per the size 600x1200 mm, shade and finish Approved by the engineer In charge/ user Department	Sqm	7.74	1827.98	14141.25

3	9.105.4	<p>Providing and fixing partition upto ceiling height consisting of G.I. frame and required board, including providing and fixing of frame work made of special section power pressed/ roll form G.I. sheet with zinc coating of 120 gms/sqm(both side inclusive), consisting of floor and ceiling channel 50mm wide having equal flanges of 32 mm and 0.50 mm thick, fixed to the floor and ceiling at the spacing of 610 mm centre to centre with dash fastener of 12.5 mm dia meter 50 mm length or suitable anchor fastener or metal screws with nylon plugs and the studs 48 mm wide having one flange of 34 mm and other flange 36 mm and 0.50 mm thick fixed vertically within flanges of floor and ceiling channel and placed at a spacing of 610 mm centre to centre by 6 mm dia bolts and nuts, including fixing of studs along both ends of partition fixed flush to wall with suitable anchor fastener or metal screws with nylon plugs at spacing of 450 mm centre to centre, and fixing of boards to both side of frame work by 25 mm long dry wall screws on studs, floor and ceiling channels at the spacing of 300 mm centre to centre. The boards are to be fixed to the frame work with joints staggered to avoid through cracks, Galvanised M.S. fixing channel of 99 mm width (0.9 mm thick having two flanges of 9.5 mm each with zinc coating of 120 gms/sqm(both side inclusive)) to be provided at the horizontal joints of two boards, fixed to the studs using metal to metal flat head screws, including jointing and finishing to a flush finish with recommended jointing compound, jointing tape, angle beads at corners (25 mm x 25 mm x 0.5 mm), joint finisher and two coats of primer suitable for board as per manufacture's specification and direction of engineer in charge all complete</p> <p>66mm overall thickness partition using 8mm thick double skin multipurpose cement board reinforced with cellulose fibre manufactured through autoclaving process (High pressure steam cured) as per IS : 14862 with suitable fibre cement screws</p>	Sqm	19.34	1691.54	32719.46

4	9.133.2.1	Providing and fixing, in position concealed G.I. section for wall paneling using board of required thickness fixed on the 'W' profile (0.55 mmthick) having a knurled web of 51.55 mm and two flanges of 26 mmeach with lips of 10.55 mm, placed @ 610 mm C/C in perimeter channelhaving one flange of 20 mm and another flange of 30 mm with thicknessof 0.55 mm and web of length 27 mm. Perimeter channel is fixed on thefloor and the ceiling with the nylon sleeves @ 610 mm C/C with fullythreaded self-tapping dry wall screws. Board is fixed to the 'W' profilewith 25 mm countersunk ribbed head screws @ 200 mm C/C., allcomplete as per the drawing & directions of engineer-in-charge, thejoints of the boards are finished with specially formulated jointing compound and 48 mm wide jointing tape to provide seamless finish. Multipurpose cement board reinforced with suitable fibre cement screw. 8 mm thick cement fibre board as per IS : 14862	Sqm	9.95	1183.63	11773.57
5	MR	Providing, making and fixing of Storage cabinet /wall mount cabniet /back cabniet with shelves/drawers/doors as per the design/ drawing and instructions of Engineer Incharge fabricated with Marine ply borere proof/ Resistant (for prevention from temites) conforming to Is 710 of century plywood/ Greenply/ Archid ply/ Kitply, covering up with 1 mm thck. outside Mica/ laminate and 0.8 mm thck.inside Mica/laminate of Century/ greenlam /Archid/ Surfica/Airolam with Nails, fevicols etc complete including the hardware and fittings as approved by Enginer-in-charge such as Handle, Telescopic hinges, Telescopic Channels, locks, magnet, towerbolt, profile lights, buffer below cabniets etc. complete. Main Framing with 19/ 18mm and rest portion with thickness as per the design/ instructions of Architect/ Enginer in charge. This also includes fixing of the profile lights, buffer below cabniets, Electrical wiring etc. Cabinets measurements will be taken in elevation i.e Length x Height only.	Sqm	42.27	15000.00	633975.00

6	MR	<p>Providing, making and fixing of Tables with shelves/drawers/doors as per the design/ drawing and instructions of Engineer Incharge fabricated with Marine ply borere proof/ Resistant (for prevention from temites) conforming to Is 710 of century plywood/ Greenply/ Archid ply/ Kitply, covering up with 1 mm thck. outside Mica/ laminate and 0.8 mm thck. inside Mica/laminate of Century/ greenlam /Archid/ Surfica/Airolam, with Nails, fevicol etc complete including the hardware and fittings as aprroved by Enginer-in-charge such as Handle, Telescopic hinges, Telescopic Channels, locks, magnet, towerbolt, profile lights etc. complete. Main Framing with 19/ 18mm and rest portion with thickness as per the design/ instructions of Architect/ Enginer in charge. This includes making cutouts in the Table, buffer, fixing of the Electrical switch/ Socket, Desk Wire Cord Cable Grommets Hole Cover for Office PC Desk Cable Cord Organizer, cable manager, any internal wiring when required etc. Measurement of the Table will be taken in elevation i.e Length x Height only.</p>	Sqm	13.92	15000.00	208800.00
7	MR	<p>Providing, Fixing and Making of 09 seater conference table of size LxBXH=3.55mx1.20mx0.80m as per the design/ drawing and instructions of Engineer Incharge fabricated with Marine ply borere proof/ Resistant (for prevention from temites) conforming to Is 710 of century plywood/ Greenply/ Archid ply/ Kitply, covering up with Mica/ laminate of 1mm thickness of Century/ greenlam /Archid/ Surfica/Airolam, with Nails, fevicol etc. including all hardware and fittings. complete. Main Framing with 19/ 18mm and rest portion with thickness as per the design/ instructions of Architect/ Enginer in charge For design details drawing is attached. This includes making cutouts in the Confernce Table, buffer, fixing of the Electrical switch/ Socket, Desk Wire Cord Cable Grommets Hole Cover for Office PC Desk Cable Cord Organizer, Pop up charging box, Hiding of A.V. etc. and cutting holes for Mica etc. cables including cable manager etc. what ever required to finish the table with associated Audio video. Part (A.V. will be</p>	Sqm	2.84	15000.00	42600.00

		done by other contractor but the civil contractor will coordinated with him to avoid any confusion and mistake) Measurement of the Conference Table will be taken in elevation i.e Length x Height only. (i.e 3.55 mx0.08m)				
8	MR	Providing, making and fixing of Book shelves with shelves/drawers having glass doors as per the design/ drawing and instructions of Engineer Incharge fabricated with Marine ply borere proof/ Resistant (for prevention from temites) conforming to Is 710 of century plywood/ Greenply/ Archid ply/ Kitply, covering up with 1 mm thck. outside Mica/ laminate and 0.8 mm thck. inside Mica/laminate of Century/ greenlam /Archid/ Surfica/Airolam, with Nails, fevicols etc complete including the hardware and fittings as approved by Enginer-in-charge such as Handle, Telescopic hinges, Telescopic Channels, locks, magnet, towerbolt, profile lights etc. complete. Main Framing with 19/ 18mm and rest portion with thickness as per the design/ instructions of Architect/ Enginer in charge. This includes fixing of the profile lights, Electrical wiring etc. Book shelf measurements will be taken in elevation i.e Length x Height only.	Sqm	15.72	15000.00	235770.00
9	13.82.2	Wall painting with acrylic emulsion paint, having VOC (Volatile Organic Compound) content less than 50 grams/ litre, of approved brand and manufacture, including applying additional coats wherever required, to achieve even shade and colour. Two coat	Sqm	323.01	112.71	36406.05
10	13.80	Providing and applying white cement based putty of average thickness 1mm of approved brand and manufacture over the plastered wall surface to prepare the syrface even and smooth complete.	Sqm	323.01	127.96	41331.90

11	M.R.	Providing & Fixing of Premium Self-Adhesive decorative type Waterproof Wallpaper a versatile and high-quality roll covering provides excellent protection against moisture and stains as per Approved Design, Thickness, texture/finish etc. including pasting it with the suitable additional Adhesive properly complete as per design/ drawings and instructions of Engineer.	Sqm	38.69	700.00	27080.20
12	21.1.1.2	Providing and fixing aluminium work for doors, windows, ventilators and partitions with extruded built up standard tubular sections/ appropriate Z sections and other sections of approved make conforming to IS: 733 and IS: 1285, fixing with dash fasteners of required dia and size, including necessary filling up the gaps at junctions, i.e. at top, bottom and sides with required EPDM rubber/ neoprene gasket etc. Aluminium sections shall be smooth, rust free, straight, mitred and jointed mechanically wherever required including cleat angle, Aluminium snap beading for glazing / panelling, C.P. brass / stainless steel screws, all complete as per architectural drawings and the directions of Engineer-in-charge. including dash fasteners: Powder coated aluminium (minimum thickness of powder coating 50 micron) For fixed portion	Kg	499.24	435.34	217340.01

13	MR	Providing and fixing aluminium work for sliding doors in doors/ windows/ ventilators / partitions with extruded built up standard tubular sections/ appropriate and required sections of approved make, including rubber beading, 03 way sliding tracks, rollers, dash fasteners of required dia and size, including necessary filling up the gaps at junctions, i.e. at top, bottom and sides with required EPDM rubber/ neoprene gasket, interlocks, fixing labour for glass in sliding doors/windows/ventilators, labour, material cost etc. complete job in all respect. Aluminium sections shall be smooth, rust free, straight, mitred and jointed mechanically wherever required including cleat angle, Aluminium snap beading for glazing / panelling, C.P. brass / stainless steel screws, all complete as per architectural drawings and the directions of Engineer-in-charge. including dash fasteners: Powder coated aluminium (minimum thickness of powder coating 50 micron) For sliding portion. Complete job in all respect. The aluminium section and required section should be strong enough to withstand the weight of sliding door without shaking of window/door frame.	Kg	748.86	520.25	389595.98
14	M.R.	Providing & Fixing of Roman Blinds (Blackout) made up of Approved cloth, Design, colour texture/ finish etc. as per Architects choice. Having weight of 250 GSM complete with all accessories/ fittings, fixing etc. as per the instructions of Engineer Incharge.	Sqm	8.08	2700.00	21802.50
15	M.R.	Foam/Thermacol sheets sandwiched between board of false wall for noise cancelation. The sheet size: 1200 X 1800, 50MM thickness.	Sqm	29.29	353.05	10340.83

16	12.45.1	<p>Providing and fixing false ceiling at all height including providing and fixing of frame work made of special sections, power pressed from M.S. sheets and galvanized with zinc coating of 120 gms/sqm (both side inclusive) as per IS : 277 and consisting of angle cleats of size 25 mm wide x 1.6 mm thick with flanges of 27 mm and 37mm, at 1200 mm centre to centre, one flange fixed to the ceiling with dash fastener 12.5 mm dia x 50mm long with 6mm dia bolts, other flange of cleat fixed to the angle hangers of 25x10x0.50 mm of required length with nuts & bolts of required size and other end of angle hanger fixed with intermediate G.I. channels 45x15x0.9 mm running at the spacing of 1200 mm centre to centre, to which the ceiling section 0.5 mm thick bottom wedge of 80 mm with tapered flanges of 26 mm each having lips of 10.5 mm, at 450 mm centre to centre, shall be fixed in a direction perpendicular to G.I. intermediate channel with connecting clips made out of 2.64 mm dia x 230 mm long G.I. wire at every junction, including fixing perimeter channels 0.5 mm thick 27 mm high having flanges of 20 mm and 30 mm long, the perimeter of ceiling fixed to wall/partition with the help of rawl plugs at 450 mm centre, with 25mm long dry wall screws @ 230 mm interval, including fixing of gypsum board to ceiling section and perimeter channel with the help of dry wall screws of size 3.5 x 25 mm at 230 mm c/c, including jointing and finishing to a flush finish of tapered and square edges of the board with recommended jointing compound , jointing tapes , finishing with jointing compound in 3 layers covering upto 150 mm on both sides of joint and two coats of primer suitable for board, all as per manufacturer's specification and also including the cost of making openings for light fittings, grills, diffusers, cutouts made with frame of perimeter channels suitably fixed, all complete as per drawings, specification and direction of the Engineer in Charge but excluding the cost of painting with : 12.5 mm thick tapered edge gypsum plain board conforming to IS: 2095- (Part I) : 2011 (Board with BIS certification marks)</p>	Sqm	124.26	1111.76	138149.63

17	21.3.3	Providing and fixing glazing in aluminium door, window, ventilator shutters and partitions etc. with EPDM rubber / neoprene gasket etc. complete as per the architectural drawings and the directions of engineer-in-charge . (Cost of aluminium snap beading shall be paid in basic item): With float glass panes of 8 mm thickness (weight not less than 20 kg/sqm)	Sqm	75.25	1382.03	103998.45
18	MR	Providing and fixing marine ply - 19mm thick ply Conforming to IS 710 and boral proof of approved brand and shade with suitable full threaded steel screws etc. in partitions, including laminate/venner and polish, whatever required to complete the job etc. complete job as per direction of Engineer-in-charge .	Sqm	24	3600	86400
19	9.127.2	Providing & Fixing decorative high pressure laminated sheet of plain / wood grain in gloss / matt/ suede finish with high density protective surface layer and reverse side of adhesive bonding quality conforming to IS : 2046 Type S, including cost of adhesive of approved quality. 1.0 mm thick. Laminate to be fixed on existing door constructed as per Above item with proper grooves etc. as per the drawing/ design/ instructions of the Engineer Incharge.	Sqm	14.62	735.79	10754.31
20	15.13.1	Taking out doors, windows and clerestory window shutters (steel or wood) including stacking within 50 metres lead : Of area 3 sq. metres and below	Each	8.00	117.67	941.36
21	8.26.1	Providing and fixing in wall lining flat pressed three layer (medium density) particle board or graded wood Pre-laminated one side decorative lamination and other side balancing lamination Grade I, Type II, IS : 12823 marked, including priming coat on unexposed arrangement and screws etc. complete : 12 mm thick	Sqm	2.44	1172.76	2856.84
22	9.76	Providing and fixing bright finished brass 100 mm mortice latch and lock with 6 levers and a pair of lever handles of approved quality with necessary screws etc. complete Makes : Godrej, Harrison as approved by Engineer Incharge	Each	7.00	700.81	4905.67

23	9.100.1	Providing and fixing aluminium handles, ISI marked, anodised (anodic coating not less than grade AC 10 as per IS : 1868) transparent or dyed to required colour or shade, with necessary screws etc. complete : 125 mm	Each	8.00	54.33	434.64
24	9.97.1	Providing and fixing aluminium tower bolts, ISI marked, anodised (anodic coating not less than grade AC 10 as per IS : 1868) transparent or dyed to required colour or shade, with necessary screws etc. complete : 300x10 mm	Each	6.00	106.68	640.08
25	9.83	Providing and fixing aluminium die cast body tubular type universal hydraulic door closer (having brand logo with ISI, IS : 3564, embossed on the body, door weight upto 35 kg and door width upto 700 mm), with necessary accessories and screws etc. complete	Each	3.00	922.38	2767.14
26	MR	Providing and fixng 300 mm H type Fancy Handle of stainless Steel/ C.P. bbrass (design shap etc. as selected/approved) on the main entry door of toilet complete and making good any damage while fixing the handle cmplete to the satisfaction off engineer incharge.	Nos.	6.00	759.32	4555.92
27	MR	Providing and fixing bright finished brass/ Stainless Steel tower bolts (barrel type) as per the Approved design with necessary screws etc. complete : 250x10 mm	Nos.	6.00	441.60	2649.60
28	MR	Providing and fixing bright finished brass/ Stainless Steel single/ double hanging type floor door stopper as per the Approved design with necessary screws, etc. complete.	Nos.	3.00	121.65	364.95
29	M.R.	Providing and fixing acrylic LED logo sign board in 3D concept with necessary accessories and screws etc. complete	Each	1.00	20000.00	20000.00

30	MR	Providing, making and fixing of 03seater sofa-01 nos. and 01seater sofa-01 nos. with wooden top handle, pine top finish polish fabricated with 40 density seat chushion of size 21"x22"and back foam of 32 density including fabric (as approved by Engineer-in-charge), making cloth, any size foam required to give required shape, nails, glue, fevicol, stepler pins, sticking of fabric, labour cost, any material as when required etc. complete in all respect. as per instructions of Engineer-in-charge.	Per Sofa (1 seat + 1 back both)	4.00	9735.00	38940.00
31	MR	Providing, making and fixing of centre table and corner table made up of powder coated anodize Aluminium section frame size 1.20x0.60x0.45 m. as per the design/ drawing and instructions of Engineer Incharge fabricated with Marine ply borere proof/ Resistant (for prevention from temites) conforming to Is 710 of century plywood/ Greenply/ Archid ply/ Kitply, covering up with 1 mm thck. outside Mica/ laminate and 0.8 mm thck. inside Mica/laminate of Century/ greenlam /Archid/ Surfica/Airolam, with Nails, fevicols etc complete including the hardware and fittings, Main Framing powder coated anodize Aluminium section as approved by Enginer-in-charge such as Handle, Telescopic hinges, Telescopic Channels, locks, magnet, towerbolt, profile lights, buffer etc. complete. Main Framing powder coated anodize Aluminium section frame size 1.20x0.60x0.45 m. as instructions of Architect/ Enginer in charge. Measurement of the Table will be taken in elevation i.e Length x Height only.	Sqm	1.08	15000.00	16200.00
32	MR	Making Cutout for Eye View in the Door	Nos.	3.00	100.00	300.00
33	14.4.1	Making the opening in brick masonry including dismantling in floor or walls by cutting masonry and making good the damages to walls, flooring and jambs complete, to match existing surface i/c disposal of mulba/ rubbish to the nearest municipal dumping ground, all complete as per direction of Engineer-in-Charge. For door/ window/ clerestory window	sqm	2.48	1036.77	2566.01

34	4.1.4	Providing and laying in position cement concrete of specified grade excluding the cost of centering and shuttering - All work up to plinth level : 1:2:4 (1 Cement : 2 coarse sand (zone-III) : 4 graded stone aggregate 40 mm nominal size)	Cum	0.14	6379.85	861.28
35	5.22.3	Steel reinforcement for R.C.C. work including straightening, cutting, bending, placing in position and binding all complete upto plinth level. Cold twisted bars	Kg	16.20	88.44	1432.73
36	5.9.5	Centering and shuttering including strutting, propping etc. and removal of form for : Lintels, beams, plinth beams, girders, bressumers and cantilevers	Sqm	1.49	603.85	896.72
37	13.4.2	12 mm cement plaster of mix : 1:6 (1 cement: 6 coarse sand)	Sqm	2.48	281.78	697.41
38	MR	P/F of translucent / Frosted/ Opaque dark film as approved (Glass ware make or equivalent) on glass/ventilators/window etc. complete in design/pattern as per the suggested design including cutting for strips etc. However, the measurement for such strips cut out will also be taken all work completed to the satisfaction of Engineer-in charge.	Sqm	2.40	634.84	1523.62
39	15.60	Disposal of building rubbish / malba / similar unserviceable, dismantled or waste materials by mechanical means, including loading, transporting, unloading to approved municipal dumping ground or as approved by Engineer-in-charge, beyond 50 m initial lead, for all leads including all lifts involved.	Cum	5.00	216.44	1082.20
II		Electrical works for Creation of new MDP office				
		SUB HEAD {I):- INTERNAL WIRING				
		(DSR'2022)				
1		Point wiring in PVC conduit, with piano type switch :-				
	1.10	Wiring for light point/ fan point/ exhaust fan point/ call bell point with 1.5 sq.mm FRLS PVC insulated copper conductor single core cable in surface/ recessed medium class pvc conduit, with mdular type switch, modular plate, suitable GI box and earthing the point with 1.5 sq.mm FRLS PVC insulated copper conductor single core cable etc. as required.				

	1.10.3	Group C	Point	62.00	1467.00	90954.00
2		Twin Control Point wiring in PVC conduit, with piano type switch :-				
	1.9	Wiring for twin control light point with 1.5 sq.mm FRLS PVC insulated copper conductor single core cable in surface / recessed medium class pvc conduit, 2 way piano type switch, phenolic laminated sheet, suitable GI box and earthing the point with 1.5 sq.mm FRLS PVC insulated copper conductor single core cable etc. as required.				
3		Power plug wiring in PVC conduit (2 x 4 Sq.Mm.):-	Point	1.00	1457.00	1457.00
	1.12	Wiring for light/ power plug with 2X4 sq. mm FRLS PVC insulated copper conductor single core cable in surface/ recessed medium class pvc conduit alongwith 1 No. 4 sq. mm FRLS PVC insulated copper conductor single core cable for loop earthing as required.				
4		Power plug wiring in PVC conduit (4 x 4 Sq.Mm.):-	M	90.00	334.00	30060.00
	1.13	Wiring for light/ power plug with 4X4 sq. mm FRLS PVC insulated copper conductor single core cable in surface/ recessed medium class pvc conduit alongwith 2 Nos. 4 sq. mm FRLS PVC insulated copper conductor single core cable for loop earthing as required.				
5		Circuit/ Sub main wiring in PVC conduit:-	M	40.00	537.00	21480.00
	1.14	Wiring for circuit/ submain wiring alongwith earth wire with the following sizes of FRLS PVC insulated copper conductor, single core cable in surface/ recessed medium class pvc conduit as required.				
	1.14.1	2 X 1.5 sq. mm+ 1 X 1.5 sq. mm earth wire.	M	120.00	233.00	27960.00
	1.14.2	2 X 2.5 sq. mm+ 1 X 2.5 sq. mm earth wire.	M	51.00	275.00	14025.00
6	1.29	Supplying and fixing metal box of 150 mm X 75 mm X 60 mm deep (nominal size) on surface or in recess with suitable size of phenolic laminated sheet cover in front including providing and fixing 3 pin 5/6 A socket outlet and 5/6 A piano type switch, connections, painting etc. as required.	Each	25.00	358.00	8950.00

7	1.30	Supplying and fixing metal box of 180 mm X 100 mm X 60 mm deep (nominal size) on surface or in recess with suitable size of phenolic laminated sheet cover in front including providing and fixing 6 pin 5/6 A & 15/16 A socket outlet and 15/16 A piano type switch, connections, painting etc. as required.	Each	15.00	488.00	7320.00
8	2.18	Supplying and fixing 20 amps, 240 volts, SPN, industrial type socket outlet, with 2 poles and earth metal enclosed plug top along with 20 amps. "C" curve, SP MCB in sheet steel enclosure, on surface or in recess, with chained metal cover for the socket outlet, and complete with connections, testing and commissioning etc. as required.	Each	15.00	1621.00	24315.00
9		S/F modular type electronic fan regulator:-				
	1.25	Supply and fixing two module stepped type electronic fan regulator on the existing modular plate switch box including connections but excluding modular plate etc. as required.	Each	9.00	369.00	3321.00
10		S/F modular type blanking plate :-				
	1.26	Supply and fixing modular blanking plate on the existing modular plate & switch box excluding modular plate as required.	Each	8.00	40.00	320.00
11	1.21	Supply and fixing of following sizes of medium class PVC conduit along with accessories in surface/recess including cutting the wall and making good the same in case of recessed conduit as required:				
	1.21.1	20 mm.	M	50.00	128.00	6400.00
	1.21.2	25 mm.	M	75.00	145.00	10875.00
		SUB HEAD (II):- MCB's				
12	2.10	Supplying and fixing 5 amps. to 32 amps. rating, 240 volts 'C' series, miniature circuit breaker (MCB) suitable for inductive load of following poles in the existing MCB DB complete with connections, testing and commissioning etc. as required.				
	2.10.1	single pole	Each	20.00	256.00	5120.00
13	2.11	Supplying & fixing single pole, blanking plate in the existing MCB DB complete etc. as required.	Each	3.00	13.00	39.00
		S/F DP MCB Isolator				
14	2.12	Supplying and fixing following rating, double pole, 240 V, isolator in the existing MCB DB complete with connections, testing and commissioning etc.				

	2.12.1	40 Amps	Each	6.00	435.00	2610.00
	2.12.2	63 Amps	Each	2.00	527.00	1054.00
15	2.13	Supplying and fixing following rating, four pole , 415 V, isolator in the existing MCB DB complete with connections, testing and commissioning etc.				
	2.13.2	63 amps.	Each	1.00	1034.00	1034.00
16	2.15	Supplying and fixing following rating, four pole, (three phase & neutral) 415 volts, residual current circuit breaker (RCCB), having a sensitivity current upto 300 miliamperes in the existing MCB DB complete with connections, testing and commissioning etc. as required:				
	2.15.3	63 amps.	Each	1.00	2872.00	2872.00
IV		SUB HEAD (IV):- MISCELLANEOUS				
		(DSR'2022)				
17	DSR CIVIL 10.18	Providing and fixing circular/ Hexagonal cast iron or M.S. sheet box for ceiling fan clamp, of internal dia 140 mm, 73 mm height, top lid of 1.5 mm thick M.S. sheet with its top surface hacked for proper bonding, top lid shall be screwed into the cast iron/ M.S. sheet box by means of 3.3 mm dia round headed screws, one lock at the corners. Clamp shall be made of 12 mm dia M.S. bar bent to shape as per standard drawing.	Each	9.00	220.65	1985.85
18	1.18	Supplying and drawing following pair 0.5 mm dia FRLS PVC insulated annealed copper conductor, unarmored telephone cable in the existing surface/ recessed steel/ PVC conduit as required.				
	1.18.2	2 Pair	metre	60.00	38.00	2280.00
19	MR	Supplying and drawing Cat 6e 100 Meter Ethernet Cable/LAN Cable/Network Cable I High Speed 250MHZ I Weatherproof/UV Resistant I RJ45 Lan Cable I -10° To 60° Weather I Solid Conductor.	metre	120.00	47.00	5640.00
20	1.24	Supplying and fixing following modular switch/ socket on the existing modular plate & switch box including connections but excluding modular plate etc. As required.				
	1.24.1	5/6 A switch	Each	15.00	103.00	1545.00
	1.24.4	3 pin 5/6 A socket outlet	Each	15.00	122.00	1830.00
	1.24.7	TV antenna socket outlet	Each	5.00	148.00	740.00
	1.24.8	Bell push	Each	4.00	140.00	560.00

21	1.27	Supplying and fixing following size/ modules, GI box along with modular base & cover plate for modular switches in recess etc. as required.				
	1.27.1	1 or 2 Module (75mmX75mm)	Each	15.00	298.00	4470.00
22	1.31	Supplying and fixing suitable size GI box with modular plate and cover in front on surface or in recess, including providing and fixing 3 pin 5/6 A modular socket outlet and 5/6 A modular switch, connections etc. as required.	Each	15.00	477.00	7155.00
23	1.32	Supplying and fixing suitable size GI box with modular plate and cover in front on surface or in recess, including providing and fixing 6 pin 5/6 A & 15/16 A modular socket outlet and 15/16 A modular switch, connections etc. as required.	Each	15.00	586.00	8790.00
V		SUB HEAD(V):-INTERNAL LIGHTING FIXTURES & FANS				
		DSR 2022				
24	1.41	Installation, testing and commissioning of pre-wired, fluorescent fitting/ compact fluorescent fitting of all types, complete with all accessories and tubes etc. directly on ceiling / wall, including connection with 1.5 sq. mm. FRLS PVC insulated, copper conductor, single core cable and earthing etc. as required.	Each	20.00	206.00	4120.00
25	MR	Supply, Installation, Testing and Commissioning of Crompton SilentPro Blossom 1200 mm sweep, BEE 5 star rated, ceiling fan with Brush Less Direct Current (BLDC) Motor, class of insulation: B, 3 nos. blades, 30 cm long down rod, 2 nos. canopies, shackle kit, safety rope, copper winding, Power Factor not less than 0.9, Service Value (CM/M/W) minimum 6.00, Air delivery minimum 210 Cum/Min , 350 RPM (tolerance as per IS : 374-2019), THD less than 10%, remote or electronic regulator unit for speed control and all remaining accessories including safety pin, nut bolts, washers, temperature rise=75 degree C (max.), insulation resistance more than 2 mega ohm, suitable for 230 V, 50 Hz, single phase AC Supply, earthing etc. complete as required.	Nos	9.00	3000.00	27000.00

26	MR	Supply, Installation, Testing and Commissioning of Crompton high flo waveplus 400mm wall mount fan with copper wire winding motor suitable for 230 V, 50 Hz, single phase AC Supply, earthing etc. complete as required.	Nos	4.00	2200.00	8800.00
		SUPPLY OF LIGHTING FIXTURES				
27	MR	Supply and fixing of Philips Twin Glow LED Downlighter 15W having Powder coated die cast aluminium housing body with extended heat sink and diffuser of Special Polycarbonate material and driver set complete in all respect.	Rm	44.00	721.25	31735.00
28	MR	Supply and fixing of Profile light Fitting for false Ceiling having Powder coated die cast aluminium housing body with extended heat sink and diffuser of Special Polycarbonate material and driver set complete in all respect. 320-520 system lumens with fully covered diffuser type >120 Lm/W, PF>0.95, THD< 10% at full load CRI >80, > 300 V over voltage Protection 4 KV internal Surge Protection with (5 Year Warrenty)	Rm	120.00	600.00	72000.00
29	M.R.	Supply & installation of Split Direct Expansion Air Conditioners Suitable for operation on A/C supply single phase 50HZ 230 Volts with hermetically sealed compressor with air cooled condenser, motor capacitor and start run capacitor, relay and over load protector internal unit, with one indoor and one outdoor unit. The condenser unit will be placed outside the room on the terrace to avoid noise including standard length of suitable size copper tubing covered with insulation tube. (High Wall Chorded/ Cordless) Suitable Capacity 3 Core sheathed/ PVC copper cable and a battery operated wireless remote unit. BEE 5STAR EER 3.4 (2.0 TR) inverter AC	No.	2.00	57000.00	114000.00
B		Renovation of old MDP Office				
I		Civil work for Renovation of old MDP office				
1	M.R.	Providing & Fixing of Roman Blinds (Blackout) made up of Approved cloth, Design, colour texture/ finish etc. as per Architects choice. Having weight of 250 GSM complete with all accessories/ fittings, fixing etc. as per the instructions of Engineer Incharge.	Sqm	21.72	2700.00	58649.40
2	12.45.1	Providing and fixing false ceiling at all	Sqm	30.36	1111.76	33749.70

	<p>height including providing and fixing of frame work made of special sections, power pressed from M.S. sheets and galvanized with zinc coating of 120 gms/sqm (both side inclusive) as per IS : 277 and consisting of angle cleats of size 25 mm wide x 1.6 mm thick with flanges of 27 mm and 37mm, at 1200 mm centre to centre, one flange fixed to the ceiling with dash fastener 12.5 mm dia x 50mm long with 6mm dia bolts, other flange of cleat fixed to the angle hangers of 25x10x0.50 mm of required length with nuts & bolts of required size and other end of angle hanger fixed with intermediate G.I. channels 45x15x0.9 mm running at the spacing of 1200 mm centre to centre, to which the ceiling section 0.5 mm thick bottom wedge of 80 mm with tapered flanges of 26 mm each having lips of 10.5 mm, at 450 mm centre to centre, shall be fixed in a direction perpendicular to G.I. intermediate channel with connecting clips made out of 2.64 mm dia x 230 mm long G.I. wire at every junction, including fixing perimeter channels 0.5 mm thick 27 mm high having flanges of 20 mm and 30 mm long, the perimeter of ceiling fixed to wall/partition with the help of rawl plugs at 450 mm centre, with 25mm long dry wall screws @ 230 mm interval, including fixing of gypsum board to ceiling section and perimeter channel with the help of dry wall screws of size 3.5 x 25 mm at 230 mm c/c, including jointing and finishing to a flush finish of tapered and square edges of the board with recommended jointing compound , jointing tapes , finishing with jointing compound in 3 layers covering upto 150 mm on both sides of joint and two coats of primer suitable for board, all as per manufacturer's specification and also including the cost of making openings for light fittings, grills, diffusers, cutouts made with frame of perimeter channels suitably fixed, all complete as per drawings, specification and direction of the Engineer in Charge but excluding the cost of painting with : 12.5 mm thick tapered edge gypsum plain board conforming to IS: 2095- (Part I) : 2011 (Board with BIS certification marks)</p>					

3	MR	Providing and fixing ISI marked 19 mm thick door shutters for trap door including wooden frame work in false ceiling, tie rods, hanging arrangements, fastener etc. what ever required to fix the trsp door shutters fabricated withmarine ply borer proof/resitant conforming to IS 710 of century plywood/Green ply/ Archid ply, Kitply. Complete job in all respect.	Sqm	5.31	1716.83	9116.37
4	MR	Providing, making and fixing of Tables with shelves/drawers/doors as per the design/ drawing and instructions of Engineer Incharge fabricated with Marine ply borere proof/ Resistant (for prevention from temites) conforming to Is 710 of century plywood/ Greenply/ Archid ply/ Kitply, covering up with 1 mm thck. outside Mica/ laminate and 0.8 mm thck. inside Mica/laminate of Century/ greenlam /Archid/ Surfica/Airolam, with Nails, fevicol etc complete including the hardware and fittings as approved by Enginer-in-charge such as Handle, Telescopic hinges, Telescopic Channels, locks, magnet, towerbolt, profile lights etc. complete. Main Framing with 19/ 18mm and rest portion with thickness as per the design/ instructions of Architect/ Enginer in charge. This includes making cutouts in the Table, buffer, fixing of the Electrical switch/ Socket, Desk Wire Cord Cable Grommets Hole Cover for Office PC Desk Cable Cord Organizer, cable manager, any internal wiring when required etc. Measurement of the Table will be taken in elevation i.e Length x Height only.	Sqm	16.46	15000.00	246960.00

5	MR	Providing, making and fixing of Storage cabinet /wall mount cabinet /back cabinet/bookshelf with shelves/drawers/doors as per the design/drawing and instructions of Engineer Incharge fabricated with Marine ply borere proof/ Resistant (for prevention from temites) conforming to Is 710 of century plywood/ Greenply/ Archid ply/ Kitply, covering up with 1 mm thck. outside Mica/ laminate and 0.8 mm thck.inside Mica/laminate of Century/ greenlam /Archid/ Surfica/Airolam with Nails, fevicols etc complete including the hardware and fittings as approved by Enginer-in-charge such as Handle, Telescopic hinges, Telescopic Channels, locks, magnet, towerbolt, profile lights, buffer below cabniet etc. complete. Main Framing with 19/ 18mm and rest portion with thickness as per the design/ instructions of Architect/ Engineer in charge. This also includes fixing of the profile lights, buffer below cabniet, Electrical wiring, Profile lights etc. Cabinets measurements will be taken in elevation i.e Length x Height only.	Sqm	27.86	15000.00	417930.00
6	13.82.2	Wall painting with acrylic emulsion paint, having VOC (Volatile Organic Compound) content less than 50 grams/ litre, of approved brand and manufacture, including applying additional coats wherever required, to achieve even shade and colour. Two coat	Sqm	157.13	112.71	17710.63
7	13.80	Providing and applying white cement based putty of average thickness 1mm of approved brand and manufacture over the plastered wall surface to prepare the syrface even and smooth complete.	Sqm	157.13	127.96	20106.93
8	M.R.	Providing & Fixing of Premium Self-Adhesive decorative type Waterproof Wallpaper a versatile and high-quality roll covering provides excellent protection against moisture and stains as per Aproved Design, Thickness, texture/ finish etc. including pasting it with the suitable additional Adhesive properly complete as per design/ drawings and instructions of Engineer.	Sqm	10.00	700.00	7000.00

9	21.1.1.2	Providing and fixing aluminium work for doors, windows, ventilators and partitions with extruded built up standard tubular sections/ appropriate Z sections and other sections of approved make conforming to IS: 733 and IS: 1285, fixing with dash fasteners of required dia and size, including necessary filling up the gaps at junctions, i.e. at top, bottom and sides with required EPDM rubber/ neoprene gasket etc. Aluminium sections shall be smooth, rust free, straight, mitred and jointed mechanically wherever required including cleat angle, Aluminium snap beading for glazing / panelling, C.P. brass / stainless steel screws, all complete as per architectural drawings and the directions of Engineer-in-charge. including dash fasteners: Powder coated aluminium (minimum thickness of powder coating 50 micron) For fixed portion	Kg	538.65	435.34	234495.89
10	21.2.2	Providing and fixing 12 mm thick prelaminated particle board flat pressed three layer or graded wood particle board conforming to IS: 12823 Grade I Type II, in panelling fixed in aluminum doors, windows shutters and partition frames with C.P. brass / stainless steel screws etc. complete as per architectural drawings and directions of engineer in-charge Pre-laminated particle board with decorative lamination on both sides as per Approved design, Shade , colour etc.	Sqm	35.91	914.63	32844.36
11	11.49.2	Providing and laying Vitrified tiles/ GVT/DGVT in floor with different sizes (thickness to be specified by the manufacturer), with water absorption less than 0.08% and conforming to IS:15622, of approved brand & manufacturer, in all colours and shade, laid with cement based high polymer modified quick set tile adhesive (water based) conforming to IS : 15477, in average 6 mm thickness, including grouting of joints. Cost of grouting are included in the rates. 600x600 mm size, As per the shade and finish Approved by the engineer In charge/ user Department	Sqm	43.90	1414.79	62103.62

12	11.47.2	Providing and laying Vitrified tiles/ GVT/DGVT in different sizes (thickness to be specified by the manufacturer), with water absorption less than 0.08% and conforming to IS: 15622, of approved brand & manufacturer, in all colours and shade, in skirting, riser of steps, laid with cement based high polymer modified quick set tile adhesive (water based) conforming to IS: 15477, in average 6 mm thickness, including grouting of joints. Cost of grouting are included in the rates. . 600x600 mm size, As per the shade and finish Approved by the engineer In charge/ user Department	Sqm	3.00	1552.99	4658.97
13	9.133.2.1	Providing and fixing, in position concealed G.I. section for wall paneling using board of required thickness fixed on the 'W' profile (0.55 mmthick) having a knurled web of 51.55 mm and two flanges of 26 mmeach with lips of 10.55 mm, placed @ 610 mm C/C in perimeter channelhaving one flange of 20 mm and another flange of 30 mm with thicknessof 0.55 mm and web of length 27 mm. Perimeter channel is fixed on thefloor and the ceiling with the nylon sleeves @ 610 mm C/C with fullythreaded self-tapping dry wall screws. Board is fixed to the 'W' profilewith 25 mm countersunk ribbed head screws @ 200 mm C/C., allcomplete as per the drawing & directions of engineer-in-charge, thejoints of the boards are finished with specially formulated jointing compound and 48 mm wide jointing tape to provide seamless finish. Multipurpose cement board reinforced with suitable fibre cement screw. 8 mm thick cement fibre board as per IS : 14862	Sqm	7.00	1183.63	8285.41
14	MR	Refurbishment of exisiting 03 seater sofa- 01 nos., 02seater sofa-04 nos. and 01seater sofa-02 nos. changing of upholstery, polishing of sofa, repalcement of damaged 40 density seat chushion of size 21"x22"(13 nos.)and back foam of 32 density (13 nos.) including fabric (as approved by Engineer-in-charge), making cloth, any size foam required to give required shape, nails, glue, fevicol, stepler pins, sticking of fabric, labour cost, any material as when required etc. complete in all respect. as per instructions of	Seat (Seat+back both)	13.00	4300.00	55900.00

		Engineer-in-charge.				
15	15.39.1	Dismantling wooden boardings / PVC boarding in lining of walls and partitions, excluding supporting members but including stacking within 50 metres lead : Up to 10 mm thick	Sqm	20.00	50	1000
16	MR	P/F of PVC wall Cladding of required shade and size same as existing installed in old MDP office with nails, screws, corner beading, U shape beading, supporting members, including labour cost, material cost etc. whatever required to complete the job damaged due to creation of electrical points.	Sqft	216.00	70.00	15120
17	21.3.3	Providing and fixing glazing in aluminium door, window, ventilator shutters and partitions etc. with EPDM rubber / neoprene gasket etc. complete as per the architectural drawings and the directions of engineer-in-charge . (Cost of aluminium snap beading shall be paid in basic item): With float glass panes of 8 mm thickness (weight not less than 20 kg/sqm)	Sqm	10.00	1382.03	13820.30
18	MR	Providing and fixing marine ply - 19mm thick ply Conforming to IS 710 and boral proof of approved brand and shade with suitable full threaded steel screws etc. in partitions, including laminate/venner and polish, whatever required to complete the job etc. complete job as per direction of Engineer-in-charge .	Sqm	6.915	3600	24894
19	15.60	Disposal of building rubbish / malba / similar unserviceable, dismantled or waste materials by mechanical means, including loading, transporting, unloading to approved municipal dumping ground or as approved by Engineer-in-charge, beyond 50 m initial lead, for all leads including all lifts involved.	Cum	5.00	216.44	1082.20
	IV	Electrical work for old MDP Office				
		SUB HEAD (I):- INTERNAL WIRING				
		(DSR'2022)				
1		Point wiring in PVC conduit, with piano type switch :-				
	1.10	Wiring for light point/ fan point/ exhaust fan point/ call bell point with 1.5 sq.mm FRLS PVC insulated copper conductor single core cable in surface / recessed medium class pvc conduit, with modular type switch, modular plate, suitable GI box and earthing the point with 1.5 sq.mm FRLS PVC insulated copper				

		conductor single core cable etc. as required.				
	1.10.3	Group C	Point	25.00	1467.00	36675.00
2		Twin Control Point wiring in PVC conduit, with piano type switch :-				
	1.9	Wiring for twin control light point with 1.5 sq.mm FRLS PVC insulated copper conductor single core cable in surface / recessed medium class pvc conduit, 2 way piano type switch, phenolic laminated sheet, suitable GI box and earthing the point with 1.5 sq.mm FRLS PVC insulated copper conductor single core cable etc. as required.				
3		Power plug wiring in PVC conduit (2 x 4 Sq.Mm.):-	Point	1.00	1457.00	1457.00
	1.12	Wiring for light/ power plug with 2X4 sq. mm FRLS PVC insulated copper conductor single core cable in surface/ recessed medium class pvc conduit alongwith 1 No. 4 sq. mm FRLS PVC insulated copper conductor single core cable for loop earthing as required.				
4		Power plug wiring in PVC conduit (4 x 4 Sq.Mm.):-	M	30.00	334.00	10020.00
	1.13	Wiring for light/ power plug with 4X4 sq. mm FRLS PVC insulated copper conductor single core cable in surface/ recessed medium class pvc conduit alongwith 2 Nos. 4 sq. mm FRLS PVC insulated copper conductor single core cable for loop earthing as required.				
5		Circuit/ Sub main wiring in PVC conduit:-	M	10.00	537.00	5370.00
	1.14	Wiring for circuit/ submain wiring alongwith earth wire with the following sizes of FRLS PVC insulated copper conductor, single core cable in surface/ recessed medium class pvc conduit as required.				
	1.14.1	2 X 1.5 sq. mm+ 1 X 1.5 sq. mm earth wire.	M	40.00	233.00	9320.00
	1.14.2	2 X 2.5 sq. mm+ 1 X 2.5 sq. mm earth wire.	M	17.00	275.00	4675.00
6	1.29	Supplying and fixing metal box of 150 mm X 75 mm X 60 mm deep (nominal size) on surface or in recess with suitable size of phenolic laminated sheet cover in front including providing and fixing 3 pin 5/6 A socket outlet and 5/6 A piano type switch, connections, painting etc. as required.	Each	10.00	358.00	3580.00
7		S/F power plug point piano type accessories:-				

	1.30	Supplying and fixing metal box of 180 mm X 100 mm X 60 mm deep (nominal size) on surface or in recess with suitable size of phenolic laminated sheet cover in front including providing and fixing 6 pin 5/6 A & 15/16 A socket outlet and 15/16 A piano type switch, connections, painting etc. as required.	Each	10.00	488.00	4880.00
8	2.18	Supplying and fixing 20 amps, 240 volts, SPN, industrial type socket outlet, with 2 poles and earth metal enclosed plug top along with 20 amps. "C" curve, SP MCB in sheet steel enclosure, on surface or in recess, with chained metal cover for the socket outlet, and complete with connections, testing and commissioning etc. as required.	Each	4.00	1621.00	6484.00
9		S/F modular type electronic fan regulator:-				
	1.25	Supply and fixing two module stepped type electronic fan regulator on the existing modular plate switch box including connections but excluding modular plate etc. as required.	Each	6.00	369.00	2214.00
10		S/F modular type blanking plate :-				
	1.26	Supply and fixing modular blanking plate on the existing modular plate & switch box excluding modular plate as required.	Each	4.00	40.00	160.00
11	1.21	Supply and fixing of following sizes of medium class PVC conduit along with accessories in surface/recess including cutting the wall and making good the same in case of recessed conduit as required:				
	1.21.1	20 mm.	M	20.00	128.00	2560.00
	1.21.2	25 mm.	M	20.00	145.00	2900.00
		SUB HEAD (II):- DISTRIBUTION BOARDS & MCB's				
12	2.10	Supplying and fixing 5 amps. to 32 amps. rating, 240 volts 'C' series, miniature circuit breaker (MCB) suitable for inductive load of following poles in the existing MCB DB complete with connections, testing and commissioning etc. as required.				
	2.10.1	single pole	Each	9.00	256.00	2304.00
13	2.11	Supplying & fixing single pole, blanking plate in the existing MCB DB complete etc. as required.	Each	2.00	13.00	26.00
		S/F DP MCB Isolator				
14	2.12	Supplying and fixing following rating, double pole, 240 V, isolator in the existing MCB DB complete with connections, testing and commissioning				

		etc.				
	2.12.1	40 Amps	Each	1.00	435.00	435.00
15	2.13	Supplying and fixing following rating, four pole , 415 V, isolator in the existing MCB DB complete with connections, testing and commissioning etc.				
	2.13.2	63 amps.	Each	1.00	1034.00	1034.00
16	2.15	Supplying and fixing following rating, four pole, (three phase & neutral) 415 volts, residual current circuit breaker (RCCB), having a sensitivity current upto 300 miliampere in the existing MCB DB complete with connections, testing and commissioning etc. as required:				
	2.15.3	63 amps.	Each	1.00	2872.00	2872.00
17	2.3	Supplying and fixing following way, SP&N , sheet steel, MCB distribution board, 240 Von surface/ recess, complete with tinned copper bus bar, neutral bus bar, earth bar, din bar, interconnections, powder painted including earthing etc. as required. (But without MCB / RCCB / Isolator)				
	2.3.1	2+4 WAY/6 way, Double door	Each	1.00	2206.00	2206.00
18	2.4	Supplying and fixing following way, horizontal type TP&N, sheet steel MCB distribution board, 415 Von surface /recess, complete with tinned copper bus bar, neutral bus bar, earth bar, din bar, interconnections, powder painted including earthing etc. as required (But without MCB / RCCB / Isolators).				
	2.4.1	4 way (4 + 12), Double door	Each	1.00	4091.00	4091.00
IV		SUB HEAD (IV):- MISCELLANEOUS				
		(DSR'2022)				
19	DSR CIVIL 10.18	Providing and fixing circular/ Hexagonal cast iron or M.S. sheet box for ceiling fan clamp, of internal dia 140 mm, 73 mm height, top lid of 1.5 mm thick M.S. sheet with its top surface hacked for proper bonding, top lid shall be screwed into the cast iron/ M.S. sheet box by means of 3.3 mm dia round headed screws, one lock at the corners. Clamp shall be made of 12 mm dia M.S. bar bent to shape as per standard drawing.	Each	6.00	220.65	1323.90
20	1.18	Supplying and drawing following pair 0.5 mm dia FRLS PVC insulated annealed copper conductor, unarmored telephone cable in the existing surface/ recessed steel/ PVC conduit as required.				

	1.18.2	2 Pair	metre	30.00	38.00	1140.00
21	MR	Supplying and drawing Cat 6e 100 Meter Ethernet Cable/LAN Cable/Network Cable I High Speed 250MHZ I Weatherproof/UV Resistant I RJ45 Lan Cable I -10° To 60° Weather I Solid Conductor.	metre	60.00	47.00	2820.00
22	1.24	Supplying and fixing following modular switch/ socket on the existing modular plate & switch box including connections butexcluding modular plate etc. As required.				
	1.24.1	5/6 A switch	Each	10.00	103.00	1030.00
	1.24.4	3 pin 5/6 A socket outlet	Each	7.00	122.00	854.00
	1.24.7	TV antenna socket outlet	Each	2.00	148.00	296.00
	1.24.8	Bell push	Each	2.00	140.00	280.00
23	1.27	Supplying and fixing following size/ modules, GI box alongwith modular base & cover plate for modular switches in recess etc. as required.				
	1.27.1	1 or 2 Module (75mmX75mm)	Each	7.00	298.00	2086.00
24	1.31	Supplying and fixing suitable size GI box with modular plate and cover in front on surface or in recess, including providing and fixing 3 pin 5/6 A modular socket outlet and 5/6 A modular switch, connections etc. as required.	Each	7.00	477.00	3339.00
25	1.32	Supplying and fixing suitable size GI box with modular plate and cover in front on surface or in recess, including providing and fixing 6 pin 5/6 A & 15/16 A modular socket outlet and 15/16 A modular switch, connections etc. as required.	Each	7.00	586.00	4102.00
V		SUB HEAD(V):-INTERNAL LIGHTING FIXTURES & FANS				
		DSR 2022				
26	MR	Supply, Installation, Testing and Commissioning of Crompton SilentPro Blossom 1200 mm sweep, BEE 5 star rated, ceiling fan with Brush Less Direct Current (BLDC) Motor, class of insulation: B, 3 nos. blades, 30 cm long down rod, 2 nos. canopies, shackle kit, safety rope, copper winding, Power Factor not less than 0.9, Service Value (CM/M/W) minimum 6.00, Air delivery minimum 210 Cum/Min , 350 RPM (tolerance as per IS : 374-2019), THD less than 10%, remote or electronic regulator unit for speed control and all remaining accessories including safety pin, nut bolts, washers, temperature rise=75 degree C (max.), insulation resistance more than 2 mega ohm, suitable for 230 V, 50 Hz, single phase AC Supply, earthing etc.	Nos	6.00	3000.00	18000.00

		complete as required.				
		SUPPLY OF LIGHTING FIXTURES				
27	MR	Supply and fixing of Philips Twin Glow LED Downlighter 15W having Powder coated die cast aluminium housing body with extended heat sink and diffuser of Special Polycarbonate material and driver set complete in all respect.	Each	12.00	721.25	8655.00
28	MR	Supply and fixing of Profile light Fitting for false Ceiling having Powder coated die cast aluminium housing body with extended heat sink and diffuser of Special Polycarbonate material and driver set complete in all respect. 320-520 system lumens with fully covered diffuser type >120 Lm/W, PF>0.95, THD< 10% at full load CRI >80, > 300 V over voltage Protection 4 KV internal Surge Protection with (5 Year Warrenty)	Rm	20.00	600.00	12000.00
		Total Inclusive of GST				4555009

LIST OF APPROVED MAKES

List of Approved Makes

Sl. No.	Item Description		Approved Brands / Manufacturers
A.	FLOORING		
	1	Vitrified Tiles	Nitco/ Kajaria or Equivalent as Approved .
	2	Ceramic Tiles	Nitco/ Kajaria or Equivalent as Approved.
	3	Tile Adhesive	JK super grip/ Engineer plus/ Ultratech/ pidilite (Roff)/ Kerokoll/litigrate/ saint gobain (weler) Equivalent as Approved
	4	Brick Masonry	Class 1 Bricks only
B.	PLY / BOARDS / LAMINATES / VENEERS		
	1	Marine ply	Borer proof/resistant Conforming to IS 710 approved Century/ Green Ply / Archidply, Kitply - 12mm/ 6 mm Equivalent as Approved
	2	Boiling Water Proof Block Board.	Conforming to I.S. 1659, Green ply/ Archidply/ Kitply/ Century/ Samrat Plywood Limited/ SRG Ply & Boards/ National Plywood Industries Limited/ Archid Ply/ As approved.
	3	Veneers (3 to 4mm and paper veneers)	Greenlam/ Merino/ Equivalent As Approved.
	4	Laminate 0.8, 1mm & 1.5mm	Greenlam/ Merino/ ARchid Ply/Surfica/ Century or Equivalent as Approved
	5	Foam Plactic board/ WPC Board	Astion Tesa/ poly green/ plasto green/ Equivalent As Approved.
	6	Wood Preservative	Termiseal
	7	Mirror/ Glass	Saint Gobain/ Modi Guard/ As Approved
C.	CIVIL		
	1	Cement (PPC)	ACC / Ultra Tech / Birla Samrat/ JK /Equivalent as Approved
	2	Adhesives	Pidilite /Equivalent as Approved
	3	Light Weight Concrete Blocks	Siporex/Equivalent as Approved
	4	Waterproofing Compounds	Pidilite (Dr. Fixit)/ Fosroc / Sika/Equivalent as Approved

	5	Pest Control Chemical	PCI/ Godrej/ as Approved
	6	White Cement	Birla White/ JK White/ As Approved
	7	Wall Putty	JK/Birla/Tata/ Asian/ As Approved
	8	Galvanized/ Stainless Steel Anchor fastners	Shakti/ Arrow/ Hilti/ Fissure/ As Approved.
	9	Dash Fastner, Expansion Bolts	Hilti/ Fissures/ Dev Ashish/ As Approved
D	BLINDS		
	1	Vertical Blinds	Vista/Mac/Hunter Douglas/LIVIN or as Approved
E	PAINTS		
	1	Primer	Asian/ Berger/ Nerolac/ Dulux/ As Approved
	2	Lustre/Enamel Paint	Asian/ Berger/ Nerolac/ Dulux/ As Approved
	3	Luxury Emulsion with Teflon surface protector, Water beading technology, Antimicrobial, Flame spread resistance paint with 5 years warranty.	Asian Paint/ Equivalent As Approved
F	FALSE CEILING		
	1	Gypsum Board False Ceiling (Moisture and Fire Resistant)	Saint Gobain (Gyproc) / Armstrong/ As Approved.
	2	Calcium Silicate Grid Ceiling	Saint Gobain (Gyproc)/ Armstrong/ As Approved -
	3	Grid Channel/ Tee/ Angle/Flat etc.	Saint Gobain (Gypframe)/ Armstrong/ As Approved -
G	MISCELLANEOUS		
	1	Door Closer	Dorma/ DORSET/OZONE/ Godrej/As Approved
	2	Insulation material	Nitrile rubber
	3	Aluminum Sections	Jindal/Hindalco
	4	Sun Protective Films	3M
	5	Door Hardware	Dorma / Geze/ Godrej/ As Approved
	6	Cabinet, Wardrobe, Drawer Hardwares and Fittings	Haffle/ Dormakaba/ Dorset/ Hettich/ ozone/ Ebco/ Godrej/ Equivalent as Approved
	7	Door Lock	Dormakaba/ Godrej/ equivalent as Approved.
H	ELECTRICAL		
	1	Isolators, Change Over switches	Havells
			BCH
			Siemens
			Schneider
			ABB
			Equivalent as Approved.
	2	BLDC Fan and Exhaust Fan	Atom berg

		and Wall mounted fans	
			Crompton
			Havell's
			Bajaj
			Usha
			Equivalent as Approved.
	3	Cables	
	4	Instrumentation	CII
			NICCO
			Asian (RPG)
			Polycab
			Lapp Kabel
			Universal
			RR Kabel
			Equivalent as Approved.
	5	House Wiring	Polycab
			Finolex, Havell's
			KEI
			Equivalent as Approved.
	7	Lighting systems	Philips/ Wipro/Anchor/ Havell's/ Bajaj/ Crab Tree/ Equivalent as Approved.
	8	Modular switches for commercial / residential installations	ABB/Legrand/Anchor Roma/Havell's/ Equivalent as Approved.
	9	Terminals	Elmex/ Wago/ Phoenix/ Equivalent as Approved.
	10	Conduits and accessories	Lapp Kabel/ BEC/ AKG/ Steel craft/ Equivalent as Approved.
	11	Cable lugs	Dowells/ Jainson/ Equivalent as Approved.
	12	Cable glands	Baliga/ comet/ SMI/ Equivalent as Approved.
	13	Luminaries	Philips/ Jaquar/ Havell's/ Bajaj/ Anchor/ Equivalent as Approved.
	14	DATA Cables	Tyco / AMP/ Equivalent as Approved.
	15	Call Bell	Anchor/ Havell's/ Equivalent as Approved.

Any other items not in the above approved make list, the same shall be executed as per make approved by Engineer-in-charge.

DRAWINGS

CREATION OF NEW MDP OFFICE

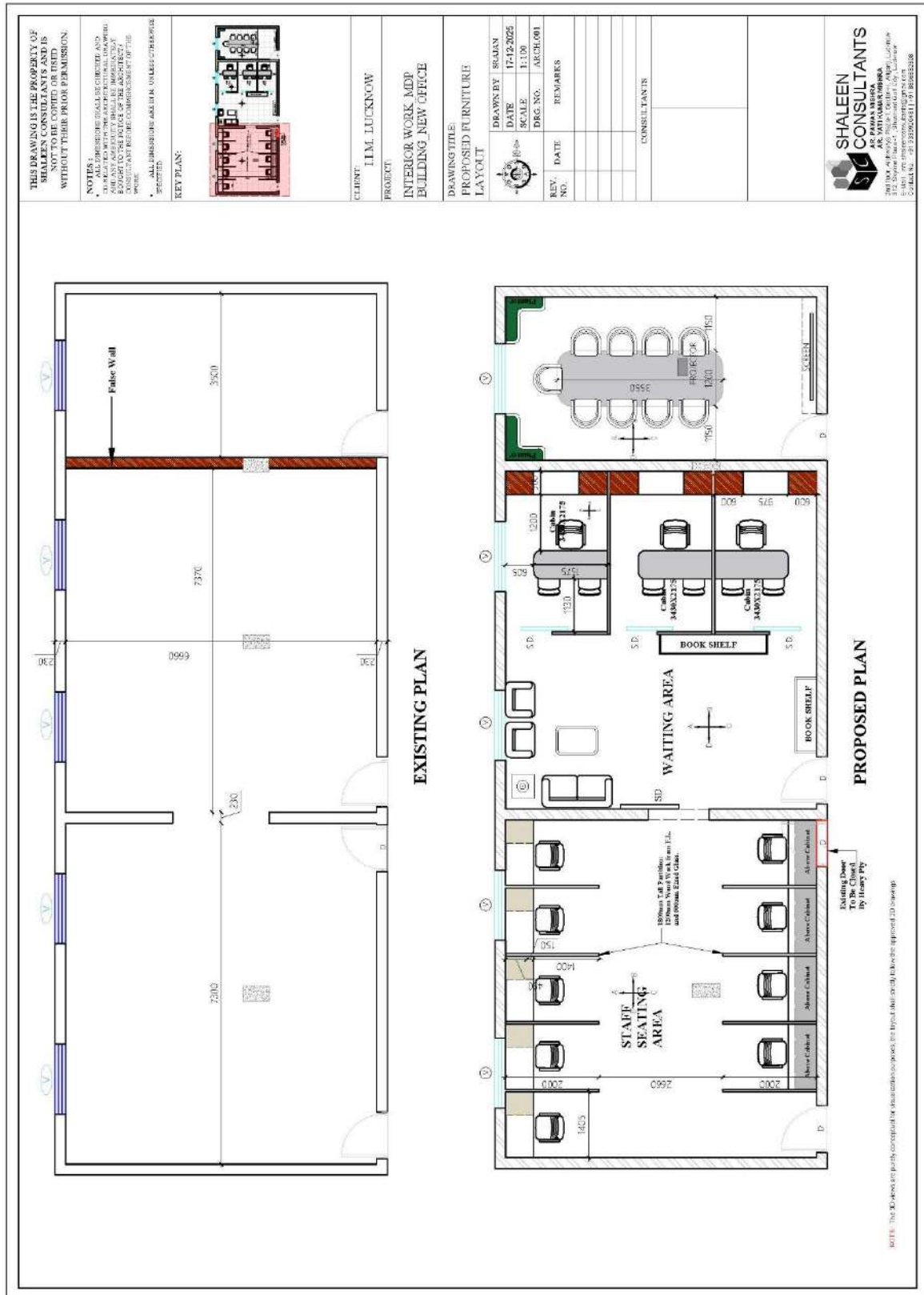

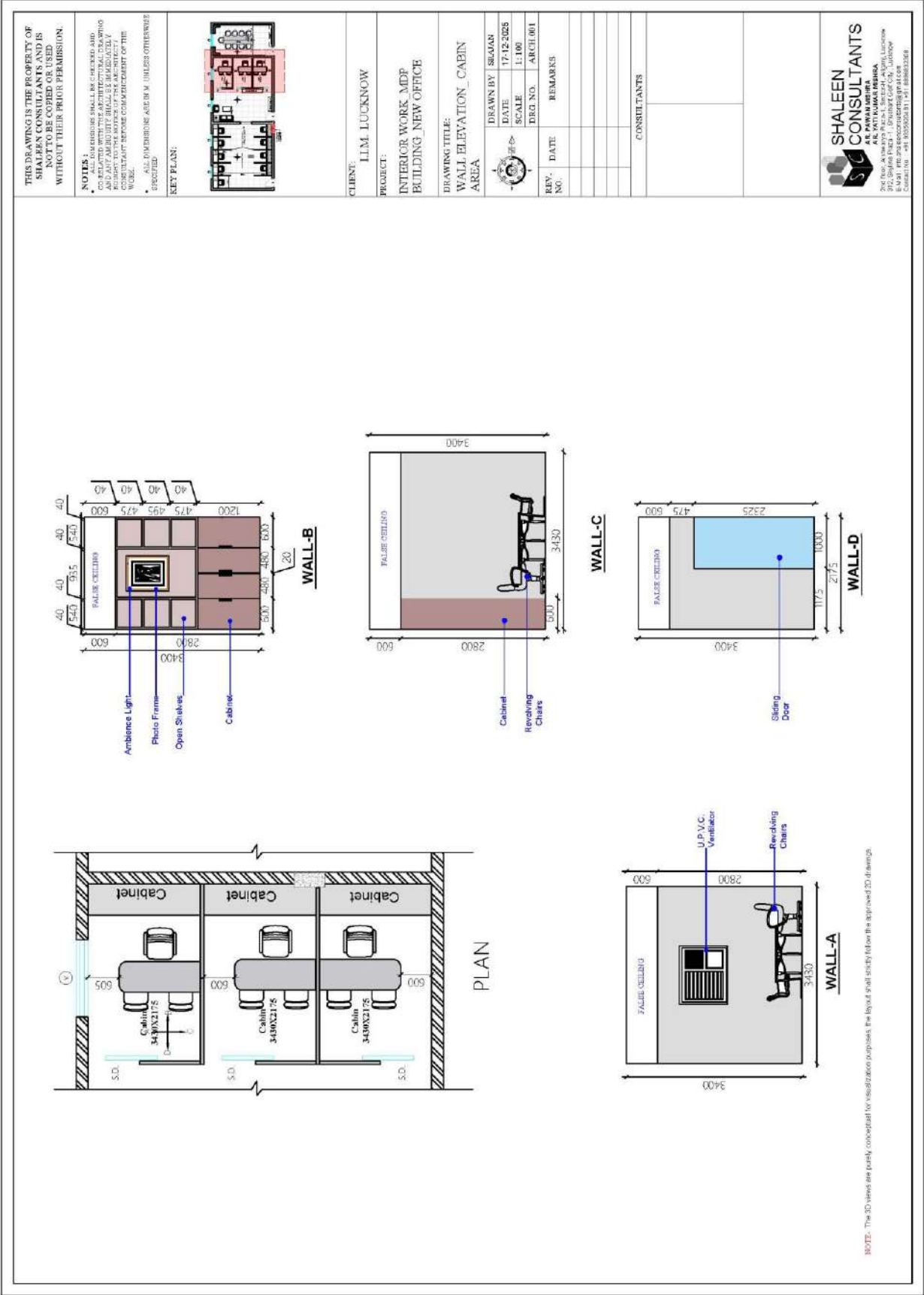

THIS DRAWING IS THE PROPERTY OF
SHALEEN CONSULTANTS AND IS
 NOT TO BE REPRODUCED OR
 USED IN ANY MANNER WITHOUT
 WITHOUT THEIR PRIOR PERMISSION.

NOTES:

- ALL DIMENSIONS SHALL BE CHECKED AND
 CO-RELATED WITH THE ARCHITECTURAL DRAWING
 AND ANY VARIATION SHALL BE IMMEDIATELY
 REPORTED TO THE ARCHITECT FOR HIS
 CONSULTANT BEFORE COMMENCEMENT OF THE
 WORK.
- ALL DIMENSIONS ARE IN MILLIMETERS UNLESS
 OTHERWISE SPECIFIED.

KEY PLAN:

CLIENT: **U.M. LUCKNOW**
 PROJECT: **INTERIOR WORK OF NEW
 OFFICE AT MDP BUILDING**

DRAWING TITLE: **ELECTRICAL LAYOUT**

DRAWN BY: **SHAM**
 DATE: **02-01-2026**
 SCALE: **1:100**
 DRG NO.: **ARCH001**

REV. NO. DATE REMARKS

CONSULTANTS

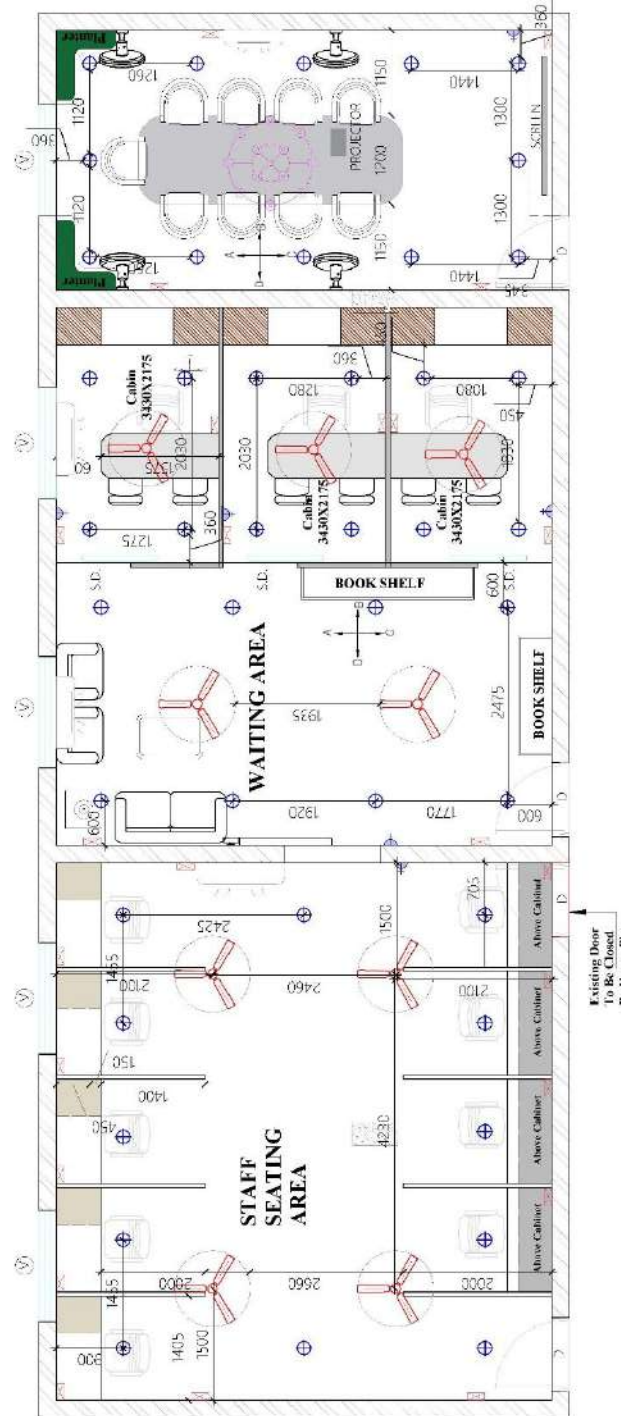

LEGEND	
	DOWNLIGHTER 3W
	CHANDLIER
	WALL MOUNTED FAN
	15A PLUG POINT
	SWITCH BOARD

ELECTRICAL LAYOUT

SHALEEN CONSULTANTS
 AR. PAMMA MEHRA
 AR. SHYAM LAXMI MEHRA
 312, Skyline Plaza - 1, Shalimar Golf City, Lucknow
 Email: info.shaleenconsultants@gmail.com
 Contact No.: 91 5226622471 | 91 5226622472

RENOVATION OF OLD MDP OFFICE

